

Environmental Stewardship Division
Environmental Approvals Branch
123 Main Street, Suite 160, Winnipeg, Manitoba R3C 1A5
T 204 945-8321 F 204 945-5229
www.gov.mb.ca/conservation/eal

CLIENT FILE: 74.30

June 20, 2016

Kathy Magnusson, Chief Administrative Officer
Town of Winnipeg Beach
Box 160
Winnipeg Beach MB R0C 3G0

Dear Ms. Magnusson:

Enclosed is **Environment Act Licence No. 3165** dated June 20, 2016 issued to the **Town of Winnipeg Beach** for the upgrade and operation of the Development being a wastewater collection system and a wastewater treatment lagoon system, located at NE 27-17-04 EPM in and servicing the Town of Winnipeg Beach and at SE 34-17-04 EPM in the Rural Municipality of St. Andrews, Manitoba, in accordance with the Proposal filed under *The Environment Act* dated December 23, 2014, and additional information provided on April 7 and May 21, 2015 and June 6, 2016.

In addition to the enclosed Licence requirements, please be informed that all other applicable federal, provincial and municipal regulations and by-laws must be complied with. A Notice of Alteration must be filed with the Director for approval prior to any alteration to the Development as licensed.

For further information on the administration and application of the Licence, please feel free to contact Bereket Assefa at (204) 945-5081 or Mike Baert, Environment Officer at (204) 782-9104.

Pursuant to Section 27 of *The Environment Act*, this licensing decision may be appealed by any person who is affected by the issuance of this Licence to the Minister of Sustainable Development within 30 days of the date of the Licence.

Yours truly,

“original signed by”

Tracey Braun, M.Sc.
Director
Environment Act

c: Don Labossiere, Donna Smiley, Mike Baert, Environmental Compliance and Enforcement
Lin Watt, Blair Moore; and Ash Raichura; Dillon/Travis Parsons, MWSB
Public Registries

NOTE: Confirmation of Receipt of this Licence No. 3165 (*by the Licensee only*) is required by the Director of Environmental Approvals. Please acknowledge receipt by signing in the space provided below and faxing a copy (letter only) to the Department by July 4, 2016.

On behalf of the Town of Winnipeg Beach

Date

LICENCE

Licence No. / Licence 3165

Issue Date / Date de délivrance June 20, 2016

In accordance with *The Environment Act* (C.C.S.M. c. E125) /
Conformément à *la Loi sur l'environnement* (C.P.L.M. c. E125)

Pursuant to Section 11(1) and 14(3)/ Conformément au Paragraphe 11(1) et 14(3)

TOWN OF WINNIPEG BEACH;
"the Licencee"

for the upgrade and operation of the Development being a wastewater collection system and a wastewater treatment lagoon system servicing the Town of Winnipeg Beach, with a 150-day hydraulic storage capacity of 216,196 cubic metres (1,441.3 cubic metres per day average), located at NE 27-17-04 EPM in the Town of Winnipeg Beach and at SE 34-17-04 EPM in the Rural Municipality of St. Andrews, Manitoba, as shown in Figure 1 attached to this Licence, with treated effluent to be continuously discharged through the existing discharge route into Lake Winnipeg between April 1 and October 31 of any year, in accordance with the Proposal filed under *The Environment Act* dated December 23, 2014, additional information provided on April 7 and May 21, 2015, June 6, 2016, and subject to the following specifications, limits, terms and conditions:

DEFINITIONS

In this Licence,

"accredited laboratory" means an analytical facility accredited by the Standards Council of Canada (SCC), or accredited by another accrediting agency recognized by Manitoba Sustainable Development to be equivalent to the SCC, or be able to demonstrate, upon request, that it has the quality assurance/quality control (QA/QC) procedures in place equivalent to accreditation based on the international standard ISO/IEC 17025, or otherwise approved by the Director;

"acute lethality" means a toxic effect resulting in death in an organism by a substance or mixture of substances within a short exposure period (usually 96 hours or less);

"aeration cell" means a cell of a wastewater treatment lagoon system in which mechanical or diffused-air is used to supplement the oxygen supply for treatment purposes;

"affected area" means a geographical area, excluding the property of the Development;

"approved" means approved by the Director or assigned Environment Officer in writing;

"bioassay" means a method of determining toxic effects of industrial wastes and other wastewaters by using viable organisms;

"day" means any 24-hour period;

"Director" means an employee so designated pursuant to *The Environment Act*;

"effluent" means treated wastewater flowing or pumped out of the wastewater treatment lagoon;

"Environment Officer" means an employee so designated pursuant to *The Environment Act*;

"fecal coliform" means aerobic and facultative, Gram-negative, nonspore-forming, rod-shaped bacteria capable of growth at 44.5°C, and associated with fecal matter of warm-blooded animals;

"five-day biochemical oxygen demand (BOD₅)" means that part of the oxygen demand usually associated with biochemical oxidation of organic matter within five days at a temperature of 20°C;

"five-day carbonaceous biochemical oxygen demand (CBOD₅)" means that part of the oxygen demand usually associated with biochemical oxidation of carbonaceous organic matter within five days at a temperature of 20°C, excluding the oxygen demand usually associated with the biochemical oxidation of nitrogenous organic matter;

"grab sample" means a quantity of wastewater taken at a given place and time;

"high water mark" means the line on the interior surface of the primary and secondary cells which is normally reached when the cell is at the maximum allowable liquid level;

"hydraulic conductivity" means the quantity of water that will flow through a unit cross-sectional area of a porous material per unit of time under a hydraulic gradient of 1.0;

"Kernstead Road" means the road designated by that name in Figure 1 attached to this Licence.

"low water mark" means the line on the interior surface of the primary, secondary, and storage cells which is normally reached when the cell is discharged;

"MPN index" means the most probable number of coliform organisms in a given volume of wastewater or effluent which, in accordance with statistical theory, would yield the observed test result with the greatest frequency;

"noise nuisance" means an unwanted sound, in an affected area, which is annoying, troublesome, or disagreeable to a person;

- a) residing in an affected area;
- b) working in an affected area; or
- c) present at a location in an affected area which is normally open to members of the public;

if the unwanted sound

- d) is the subject of at least 5 written complaints, received by the Director in a form satisfactory to the Director and within a 90-day period, from 5 different persons falling within clauses (a), (b) or (c), who do not live in the same household; or
- e) is the subject of at least one written complaint, received by the Director in a form satisfactory to the Director, from a person falling within clauses (a), (b) or (c) and the Director is of the opinion that if the unwanted sound had occurred in a more densely populated area there would have been at least 5 written complaints received within a 90-day period, from 5 different persons and who do not live in the same household;

"odour nuisance" means a continuous or repeated odour, smell or aroma, in an affected area, which is offensive, obnoxious, troublesome, annoying, unpleasant or disagreeable to a person:

- a) residing in an affected area;
- b) working in an affected area; or
- c) present at a location in an affected area which is normally open to members of the public;

if the odour, smell or aroma

- d) is the subject of at least 5 written complaints received by the Director in a form satisfactory to the Director and within a 90-day period, from 5 different persons falling within clauses a), b) or c), who do not live in the same household; or
- e) is the subject of at least one written complaint, received by the Director in a form satisfactory to the Director, from a person falling within clauses a), b) or c) and the Director is of the opinion that if the odour, smell or aroma had occurred in a more densely populated area there would have been at least 5 written complaints received within a 90-day period, from 5 different persons who do not live in the same household;

"primary aeration cell" means the first in a series of the three cells, situated south of Kernstead Road, of the wastewater treatment lagoon system and which is the cell that receives the untreated wastewater;

"record drawings" means engineering drawings complete with all dimensions which indicate all features of the Development as it has actually been built;

"riprap" means small, broken stones or boulders placed compactly or irregularly on dykes or similar embankments for protection of earthen surfaces against wave action or current;

"secondary cell" means a cell of the wastewater treatment lagoon system which is the cell that receives partially treated wastewater from the primary aeration cell;

"septage" means the sludge produced in individual on-site wastewater disposal systems such as septic tanks;

"sludge" means accumulated solid material containing large amounts of entrained water, which has separated from wastewater during processing;

"Standard Methods for the Examination of Water and Wastewater" means the most recent edition of Standard Methods for the Examination of Water and Wastewater published jointly by the American Public Health Association, the American Waterworks Association and the Water Environment Federation;

"storage cell" means a cell in a series of the two cells, situated north of Kernstead Road, of the wastewater treatment lagoon system and which is the cell that receives treated wastewater from the UV disinfection system;

"total coliform" means a group of aerobic and facultative anaerobic, Gram-negative, nonspore-forming, rod-shaped bacteria, that ferment lactose with gas and acid formation within 48 hours at 35°C, and inhabit predominantly the intestines of man or animals, but are occasionally found elsewhere, and include the sub-group of fecal coliform bacteria;

"UV disinfection" means a disinfection process for treating wastewater using ultraviolet radiation;

"UV germicidal dose" means the unit of intensity of ultra violet light that is required to kill bacteria and viruses present in the wastewater effluent;

"wastewater" means the spent or used water of a community or industry which contains dissolved and suspended matter;

"wastewater collection system" means the sewer and pumping system used for the collection and conveyance of domestic, commercial and industrial wastewater;

"wastewater treatment lagoon" means the component of this development which consists of an impoundment into which wastewater is discharged for treatment and storage;

"wastewater truck" means a truck used for the conveyance of wastewater from private or public wastewater treatment or storage facilities to the said wastewater treatment lagoon system; and

"wastewater treatment plant" means the component of this development which consists of a facility which doses partially treated wastewater with chemicals to precipitate phosphorus, provides UV disinfection to partially treated wastewater, discharges partially treated wastewater from the primary aeration cell of the development into the secondary cell of the development, and releases treated wastewater to the existing discharge route from the UV disinfection system.

GENERAL TERMS AND CONDITIONS

This Section of the Licence contains requirements intended to provide guidance to the Licencee in implementing practices to ensure that the environment is maintained in such a manner as to sustain a high quality of life, including social and economic development, recreation and leisure for present and future Manitobans.

1. In addition to any of the limits, terms and conditions specified in this Licence, the Licencee shall, upon the request of the Director:
 - a) sample, monitor, analyze or investigate specific areas of concern regarding any segment, component or aspect of pollutant storage, containment, treatment, handling, disposal or emission systems, for such pollutants, ambient quality, aquatic toxicity, leachate characteristics and discharge or emission rates, and for such duration and at such frequencies as may be specified;
 - b) determine the environmental impact associated with the release of any pollutant from the Development;
 - c) conduct specific investigations in response to the data gathered during environmental monitoring programs; or
 - d) provide the Director, within such time as may be specified, with such reports, drawings, specifications, analytical data, descriptions of sampling and analytical procedures being used, bioassay data, flow rate measurements and such other information as may from time to time be requested.
2. The Licencee shall submit all information required to be provided to the Director or Environment Officer under this Licence, in written and electronic format, in such form (including number of copies) and of such content as may be required by the Director or Environment Officer, and each submission shall be clearly labelled with the Licence Number and Client File Number associated with this Licence.
3. The Licencee shall direct all wastewater generated within the Town of Winnipeg Beach toward the wastewater treatment lagoon system or other approved wastewater treatment facilities.
4. The Licencee shall not cause or permit an odour nuisance to be created as a result of the construction, operation or alteration of the Development, and shall take such steps as the Director or Environment Officer may require to eliminate or mitigate an odour nuisance.
5. The Licencee shall not cause or permit a noise nuisance to be created as a result of the construction, operation or alteration of the Development, and shall take such steps as the Director may require to eliminate or mitigate a noise nuisance.
6. The Licencee shall actively participate in any future watershed-based management study, plan and/or nutrient reduction program, approved by the Director, for the discharge route and Lake Winnipeg.

SPECIFICATIONS, LIMITS, TERMS AND CONDITIONS

Construction - General

7. The Licencee shall notify the assigned Environment Officer not less than two weeks prior to beginning construction of the Development. The notification shall include the intended starting date of construction and the name of the contractor responsible for the construction.

8. The Licencee shall:
 - a) conduct all ditch related work activities during no flow or dry conditions and not during the April 1 to June 15 fish spawning and incubation period;
 - b) not construct the wastewater treatment lagoon during periods of heavy rain;
 - c) place and/or isolate all excavated and construction material where it will not erode into any watercourse;
 - d) implement effective long-term sediment and erosion control measures to prevent soil-laden runoff, and/or silt from entering any watercourse during construction and until vegetation is established;
 - e) routinely inspect all erosion and sediment control structures and immediately complete any necessary maintenance or repair;
 - f) revegetate soil exposed during the construction of the Development with native or introduced grasses or legumes. Native species shall be used to revegetate areas where native species existed prior to construction; and
 - g) use rock that is free of silt and clay for riprap.
9. The Licencee shall dispose of non-reusable construction debris from the Development at a waste disposal ground operating under the authority of a permit issued pursuant to *Manitoba Regulation 150/91* respecting *Waste Disposal Grounds*, or any future amendment thereof, or a Licence issued pursuant to *The Environment Act*.
10. The Licencee shall locate fuel storage and equipment servicing areas established for the construction and operation of the Development a minimum distance of 100 metres from any waterbody, and shall comply with the requirements of *Manitoba Regulation 188/2001* respecting *Storage and Handling of Petroleum Products and Allied Products* or any future amendment thereof.
11. The Licencee shall, during construction of the Development, operate, maintain and store all materials and equipment in a manner that prevents any deleterious substances (fuel, oil, grease, hydraulic fluids, coolant, paint, uncured concrete and concrete wash water, etc.) from entering the wastewater treatment lagoon, the discharge route, and watercourses, and have an emergency spill kit for in-water use available on site during construction.
12. The Licencee shall, in the case of physical or mechanical equipment breakdown or process upset where such breakdown or process upset results or may result in the release of a pollutant in an amount or concentration, or at a level or rate of release, that causes or may cause a significant adverse effect, immediately report the event by calling the 24-hour environmental accident reporting line at 204-944-4888 (toll-free 1-855-944-4888). The report shall indicate the nature of the event, the time and estimated duration of the event and the reason for the event.
13. The Licencee shall, following the reporting of an event pursuant to Clause 12,
 - a) identify the repairs required to the mechanical equipment;
 - b) undertake all repairs to minimize unauthorized discharges of a pollutant;
 - c) complete the repairs in accordance with any written instructions of the Director and/or the Environment Officer; and

- d) submit a report to the Director about the causes of breakdown and measures taken, within one week of the repairs being done.
- 14. The Licencee shall, during construction and maintenance of the Development, prevent the introduction and spread of foreign aquatic and terrestrial biota by cleaning equipment prior to its delivery to the site of the Development.
- 15. The Licencee shall construct and maintain an all-weather access road and a wastewater dumping station for truck-hauled wastewater. The dumping facility shall have a surface splash ramp with a smooth hard surface that can be easily washed free of solids.
- 16. The Licencee shall install and maintain fences around all of the wastewater treatment lagoon cells to control access. The fences shall be a minimum of 1.2 metres high and have locking gates, which shall be locked at all times except to allow access to the wastewater treatment lagoon.
- 17. The Licencee shall:
 - a) prepare "record drawings" for the Development and shall label the drawings "Record Drawings"; and
 - b) provide to the Director, within four months of approval of commissioning of the new components of the Development under this Licence, two electronic copies of the "record drawings".

Construction - Clay Liner

- 18. The Licencee shall maintain the clay-lined cells of the wastewater treatment lagoon with a continuous liner, including cut-offs, under all interior surfaces of the cells in accordance with the following specifications:
 - a) the liner shall be at least 1.0 metre in thickness;
 - b) the liner shall have a hydraulic conductivity of 1×10^{-7} centimetres per second or less at all locations; and
 - c) the liner shall be maintained to an elevation of 1.0 metre above the maximum operating level of the exterior dykes of the primary aeration cell (CELL 1S) secondary cells (CELL 2S and CELL 3S) and storage cells (CELL 1N and CELL 2N).

Operation

- 19. The Licencee shall not cause or permit the dumping or discharge of septage or wastewater from any wastewater truck to any site or discharge point located on the West side of Cell 1S as shown in the attached Figure 1.
- 20. The Licencee shall not cause or permit the use of Kernstead Road by wastewater trucks approaching the wastewater treatment lagoon for the purpose of dumping or discharging septage or wastewater into the wastewater treatment system, except between the hours of 8:00 a.m. and

8:00 p.m. local time for a period not exceeding three weeks during the months of June or September and October to allow for annual septic tank cleanout.

21. The Licencee shall notify the Environment Officer of the commencement date in April or May and September of the annual septic tank cleanout.
22. The Licencee shall carry out an effective dust abatement program, at all times when there is traffic of wastewater trucks on Kernstead Road, on those portions of the said Road being used for such traffic.
23. The Licencee shall obtain and maintain classification of the Development pursuant to *Manitoba Regulation 77/2003* respecting *Water and Wastewater Facility Operators* or any future amendment thereof and maintain compliance with all requirements of the regulation including, but not limited to, the preparation and maintenance of a Table of Organization, Emergency Response Plan and Standard Operating Procedures.
24. The Licencee shall carry out the operation of the Development with individuals properly certified to do so pursuant to *Manitoba Regulation 77/2003* respecting *Water and Wastewater Facility Operators* or any future amendment thereof.
25. The Licencee shall deposit all wastewater directed to the Development only in the primary aeration cell (CELL 1S) of the Development, unless otherwise authorized by the Director.
26. The Licencee shall not discharge septage into the Development between the 15th day of October of any year and the 1st day of June of the following year.
27. The Licencee shall operate and maintain the Development in such a manner that:
 - a) the organic loading on the primary aeration cell, as indicated by the five-day biochemical oxygen demand, does not exceed 369 kilograms per day;
 - b) a minimum of 2 milligrams of dissolved oxygen per litre is detectable at all times in the top 1.2 metres of the liquid in the primary aeration cells;
 - c) the depth of wastewater and settled solids does not exceed 1.6 metres in the primary aeration cell (CELL 1S), 1.9 metres in the secondary cells (CELL 2S and CELL 3S) and 1.65 metres in the storage cells (CELL 1N and CELL 2N); and
 - d) a minimum 1.0 metre freeboard is maintained in all cells at all times.
28. The Licencee shall not discharge effluent from the Development:
 - a) where the organic content of the effluent, as indicated by the five-day carbonaceous biochemical oxygen demand, is in excess of 25 milligrams per litre;
 - b) where the total suspended solids content of the effluent is in excess of 25 milligrams per litre, unless the exceedance is caused by algae;
 - c) where the fecal coliform content of the effluent, as indicated by the MPN index, is in excess of 200 per 100 millilitres of sample;
 - d) where the total phosphorus content of the effluent is in excess of 1.0 milligram per litre;

- e) between the 1st day of November of any year and the 31st day of March of the following year;
- f) when flooding from any cause is occurring along the discharge route; or
- g) when the discharge of effluent will cause or contribute to flooding in or along the discharge route.

29. The Licencee shall not discharge treated effluent from the wastewater treatment plant of the Development when total ammonia expressed as nitrogen (N) in milligrams per litre exceeds Manitoba Water Quality Standards, Objectives and Guidelines as detailed in the table below:

Effluent pH	Effluent Total Ammonia expressed as N, (mg/L)
6.50	48.83
6.60	46.84
6.70	44.57
6.80	42.00
6.90	39.16
7.00	36.09
7.10	32.86
7.20	29.54
7.30	26.21
7.40	22.97
7.50	19.89
7.60	17.03
7.70	14.44
7.80	12.14
7.90	10.13
8.00	8.41
8.10	6.95
8.20	5.73
8.30	4.71
8.40	3.88
8.50	3.20
8.60	2.65
8.70	2.20
8.80	1.84
8.90	1.56
9.00	1.32

30. The Licencee shall utilize UV lamps that have a rated output of at least 254 nanometres (nm) capable of delivering a germicidal UV dose in excess of 30,000 microwatt seconds/sq cm.

31. The Licencee shall, when disinfection of the effluent of the Development is required to comply with the requirement of Clause 28 c) of this Licence, operate and maintain the UV disinfection units to give a germicidal dose of 80% or more of the design germicidal dose, at the end of the lamp life.
32. The Licencee shall install instrumentation to provide constant monitoring of the UV disinfection process to demonstrate compliance with the disinfection requirements. Such instrumentation shall include but not be limited to the following:
 - a) a UV sensor to monitor lamp intensity;
 - b) appropriate alarm and shutdown systems;
 - c) a lamp monitoring system to identify the location of individual lamp failures;
 - d) an hour meter which cannot be reset to display actual hours of UV lamp operation; and
 - e) protective circuits for overcurrent and ground current leakage detection.
33. The Licencee shall, if chlorine is used as a disinfecting agent:
 - a) notify the Director in advance;
 - b) dechlorinate effluent prior to discharge;
 - c) obtain grab samples prior to and daily during the discharge period and have them analyzed for total residual chlorine; and
 - d) not discharge effluent where the concentration of the total residual chlorine is in excess of 0.02 milligrams per litre.

Maintenance

34. The Licencee shall, if in the opinion of the Director or Environment Officer, significant erosion of the interior surfaces of the dykes occurs, repair the dykes and install riprap as necessary. The riprap shall be placed on the interior dyke surfaces from 0.6 metres above the high water mark to the bottom of the dykes to protect the dykes from wave action.
35. The Licencee shall provide and maintain a grass cover on the dykes of the wastewater treatment lagoon and shall regulate the growth of the vegetation so that the height of the vegetation does not exceed 0.3 metres on all dykes.
36. The Licencee shall annually remove by mechanical methods all reeds, rushes and trees located above the low water mark in every cell of the wastewater treatment lagoon.
37. The Licencee shall implement an ongoing program to remove burrowing animals from the site of the wastewater treatment lagoon.

MONITORING AND REPORTING SPECIFICATIONS

38. The Licencee shall immediately notify the Director each time the operating depth of any cell of the wastewater treatment lagoon exceeds the maximum operating depth for that cell as specified in Clause 27 of this Licence.

39. The Licencee shall, if reporting is required pursuant to Clause 38 of this Licence in two consecutive years:
- a) engage the services of a qualified consultant, acceptable to the Director, to undertake an investigation of the Facility and related infrastructure, to determine the ability or inability of the existing system to meet the hydraulic loading capacity of the community. The investigation shall include but not be necessarily limited to:
 - i) diagnosis of the cause(s) of the recent exceedances of maximum operating depth;
 - ii) sources of infiltration into the wastewater system including the municipal infrastructure;
 - iii) current hydraulic loading of the system;
 - iv) lack of storage capacity due to sludge build-up within existing cells;
 - v) the organic loading on the primary cell in terms of the five day biochemical oxygen demand; and
 - vi) operating procedures;
 - b) provide to the Director, within four months of the notification given pursuant to Clause 38 of this Licence, an engineering report describing in detail the results and observations concluded by virtue of the investigation; and
 - c) provide to the Director, within four months of the report provided pursuant to Sub-clause b) of this section, a remedial action plan in the form of a detailed engineering report describing recommended modifications, repairs or upgrading works to overcome excessive hydraulic loading of the system.
40. The Licencee shall, unless otherwise specified in this Licence:
- a) carry out all preservations and analyses on liquid samples in accordance with the methods prescribed in the most current edition of Standard Methods for the Examination of Water and Wastewater or in accordance with equivalent preservation and analytical methodologies approved by the Director;
 - b) carry out all sampling of, and preservation and analyses on, soil, compost, and air samples in accordance with methodologies approved by the Director;
 - c) have all analytical determinations undertaken by an accredited laboratory; and
 - d) report the results to the Director, in writing and in an electronic format acceptable to the Director, within 60 days of the samples being taken.
41. The Licencee shall, prior to each discharge of effluent from the secondary cell (CELL 3S) to the discharge route or transfer to the storage cells (CELL 1N and CELL 2N), obtain grab samples of the treated wastewater and have them analyzed for:
- a) the organic content as indicated by the five-day carbonaceous biochemical oxygen demand and expressed as milligrams per litre;
 - b) the total suspended solids content expressed as milligrams per litre;
 - c) the fecal coliform content as indicated by the MPN index and expressed as MPN per 100 millilitres per sample;
 - d) pH;
 - e) temperature;
 - f) the unionized ammonia expressed as nitrogen (N) in milligrams per litre; and
 - e) the total phosphorus content expressed as milligrams per litre.

42. The Licencee shall, during the discharge of effluent from the wastewater treatment plant between April 1 and October 31, obtain weekly grab samples of the treated wastewater and have them analyzed for the parameters listed in Clause 41 of this Licence, as well as pH and total ammonia expressed as nitrogen (N) in milligrams per litre.
43. The Licencee shall:
 - a) take a grab sample of effluent from the wastewater treatment plant during operation of the plant every three months each year with a minimum separation time of 60 days between samples;
 - b) have the bioassay sample of the effluent analyzed at 100 percent concentration for acute lethality in accordance with the protocol outlined in Environment Canada's "Biological Test Method: Reference Method for Determining Acute Lethality of Effluents to Rainbow Trout: EPS 1/RM/13 Second Edition — December 2000", or any future amendment thereof; and
 - c) report the results to the Director within 30 days of the end of the month during which the samples were taken.
44. The Licencee shall, when disinfection of the effluent is occurring in the wastewater treatment plant of the Development, record:
 - a) flow rate(s) into and through the UV disinfection system; and
 - b) other process parameters approved or required by the Director.
45. The Licencee shall, if the results of the fecal coliform analysis exceed the discharge criteria specified in Clause 28 c) of this Licence, report the results to the Director within 48 hours of the receipt of the results.
46. The Licencee shall during each year maintain the following records and retain them for a minimum period of five calendar years:
 - a) reports of visual inspections conducted a minimum of once per month;
 - b) wastewater sample dates;
 - c) original copies of laboratory analytical results of the sampled wastewater;
 - d) a summary of laboratory analytical results;
 - e) effluent discharge dates;
 - f) estimated effluent discharge volumes;
 - g) maintenance and repairs; and
 - h) a summary of any sanitary sewer overflows.
47. The Licencee shall submit an annual report to the Environment Officer by February 28 of the following year including all records required by Clause 46 of this Licence.
48. The Licencee shall, during the first year of operation of the Development following the construction of the new components of the Development, obtain and analyze grab samples of the effluent from the wastewater treatment plant of the Development and report the results of the analysis in accordance with Schedule A attached to this Licence.

REVIEW AND REVOCATION

- A. Clean Environment Commission Order No. 314 VC00 is hereby rescinded upon approved commissioning of the new components of the Development.
- B. If, in the opinion of the Director, the Licencee has exceeded or is exceeding or has or is failing to meet the specifications, limits, terms, or conditions set out in this Licence, the Director may, temporarily or permanently, revoke this Licence.
- C. If the Licencee has not commenced construction of the Development within three years of the date of this Licence, the Licence is revoked.
- D. If, in the opinion of the Director, new evidence warrants a change in the specifications, limits, terms or conditions of this Licence, the Director may require the filing of a new proposal pursuant to Section 11 of *The Environment Act*.

“original signed by”

Tracey Braun, M.Sc.
Director
Environment Act

Client File No.: 74.30

Figure 1 to Environment Act Licence 3165
Town of Winnipeg Beach –Wastewater Treatment Lagoon

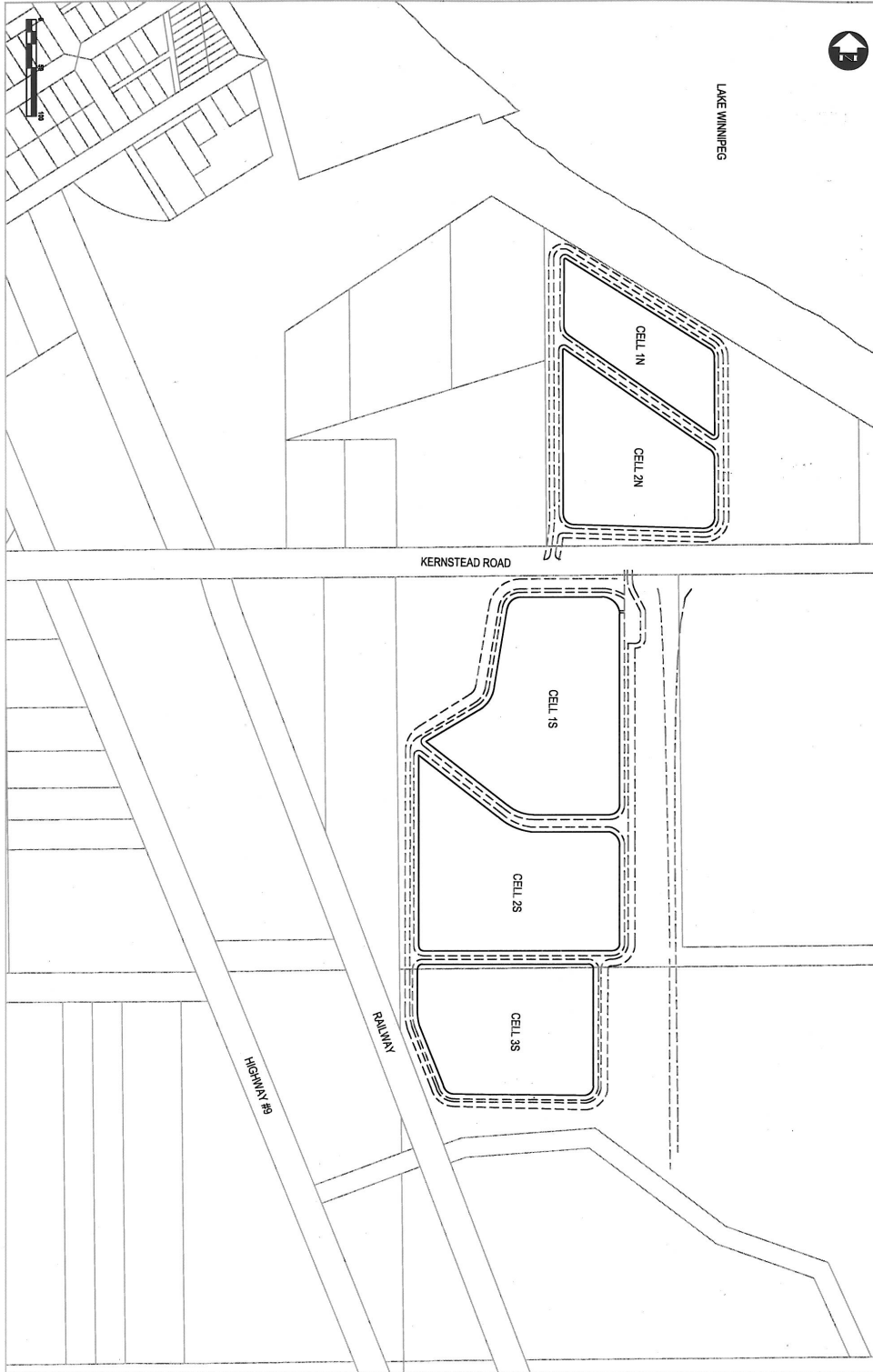

Schedule "A" to Environment Act Licence No. 3165

Initial Characterization of Wastewater pursuant to Clause 48

Facility Size: small (greater than 100 m³/day but less than 2,500 m³/day)

Facility Type: Wastewater Treatment Plant - Continuous discharge

Effluent Sampling:

During the first year of operation:

1. a grab sample shall be collected on a monthly basis;
2. a grab sample shall be collected on a quarterly basis; and
3. a grab sample shall be collected on a daily basis, if chlorine is used.

Effluent Analysis:

1. Have the monthly sample analyzed for:
 - a) the organic content as indicated by the five-day biochemical oxygen demand and expressed as milligrams per litre;
 - b) the organic content as indicated by the five-day carbonaceous biochemical oxygen demand and expressed as milligrams per litre;
 - c) the total suspended solids content expressed as milligrams per litre;
 - d) the *Escherichia coli* (*E. Coli*) content as indicated by the MPN index and expressed as MPN per 100 millilitres per sample;
 - e) the fecal coliform content as indicated by the MPN index and expressed as MPN per 100 millilitres per sample;
 - f) the total coliform content as indicated by the MPN index and expressed as MPN per 100 millilitres per sample;
 - g) if chlorine was used as a disinfecting agent, total residual chlorine expressed as milligrams per litre;
 - h) total ammonia nitrogen expressed as milligrams per litre;
 - i) nitrate-nitrite nitrogen expressed as milligrams per litre;
 - j) total Kjeldahl nitrogen, TKN (ammonia + organic N) expressed as milligrams per litre;
 - k) dissolved phosphorus expressed as milligrams per litre;
 - l) total phosphorus expressed as milligrams per litre;
 - m) temperature; and
 - n) pH.
2. Have the quarterly sample analyzed for:
 - a) acute toxicity; and
 - b) chronic toxicity.
3. Have the daily sample analyzed for total residual chlorine (TRC), if required.

Effluent Reporting:

1. Report the results to the Director, in writing or in an electronic format acceptable to the Director, within 60 days of the sampling date. The report shall include the sampling date, sample temperature, the dates of the effluent discharge, and copies of the laboratory analytical results of the sampled effluent.