

EFFECTIVE FROM 01-Jan-2014 TO 31-Dec-2014

Taxing Authority MYSTERY LAKE REGION NE

00115373 MANITOBA HYDRO (BIPOLE III PROJECT) OTHER CLIENTS
GLENN GRAY C/O LAURIS KLEVEN
BOX 815
820 TAYLOR AVENUE
WINNIPEG MB
R3C 2P4 CD

Permit Number
GP 66927

Sys ID: 00066927

IS AUTHORIZED UNDER THE CROWN LAND ACT AND REGULATIONS THEREUNDER, SUBJECT TO CONDITIONS ON THE REVERSE SIDE, HEREUNDER OR ATTACHED, TO THE FOLLOWING DESCRIBED LAND FOR THE PURPOSE STATED BELOW.

LEGAL DESCRIPTION OF LAND

3,462.000 Acres

- SE 23-071-06 W
Block: Lot: Plan:
- SE 12-073-05 W
Block: Lot: Plan:
- SW 35-081-03 E
Block: Lot: Plan:
- B NW 35-081-03 E
Block: Lot: Plan:
- B NE 35-081-03 E
Block: Lot: Plan:
- B SE 34-081-03 E
Block: Lot: Plan:
- B NE 34-081-03 E
Block: Lot: Plan:
- B SE 28-081-03 E
Block: Lot: Plan:
- SW 27-081-03 E
Block: Lot: Plan:
- B NW 27-081-03 E
Block: Lot: Plan:
- NE 27-081-03 E
Block: Lot: Plan:
- SW 21-081-03 E
Block: Lot: Plan:
- SE 21-081-03 E
Block: Lot: Plan:
- NE 21-081-03 E
Block: Lot: Plan:
- SE 17-081-03 E**
Block: Lot: Plan:
- NE 17-081-03 E
Block: Lot: Plan:
- NW 16-081-03 E
Block: Lot: Plan:
- SW 08-081-03 E**
Block: Lot: Plan:
- NW 08-081-03 E**
Block: Lot: Plan:
- NE 08-081-03 E**
Block: Lot: Plan:
- SE 07-081-03 E**
Block: Lot: Plan:
- SW 06-081-03 E**
Block: Lot: Plan:

Crown Land Permit

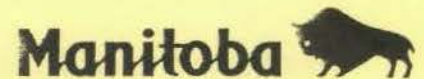

EFFECTIVE FROM 01-Jan-2014 TO 31-Dec-2014

Taxing Authority MYSTERY LAKE

REGION NE

00115373 MANITOBA HYDRO (BIPOLE III PROJECT) OTHER CLIENTS
GLENN GRAY C/O LAURIS KLEVEN
BOX 815
820 TAYLOR AVENUE
WINNIPEG MB
R3C 2P4 CD

Permit Number
GP 66927

Sys ID: 00066927

IS AUTHORIZED UNDER THE CROWN LAND ACT AND REGULATIONS THEREUNDER, SUBJECT TO CONDITIONS ON THE REVERSE SIDE, HEREUNDER OR ATTACHED, TO THE FOLLOWING DESCRIBED LAND FOR THE PURPOSE STATED BELOW.

NW 06-081-03 E

Block: Lot: Plan:

NE 06-081-03 E

Block: Lot: Plan:

NW 31-080-03 E

Block: Lot: Plan:

SE 36-080-02 E

Block: Lot: Plan:

NE 36-080-02 E

Block: Lot: Plan:

SW 25-080-02 E

Block: Lot: Plan:

NW 25-080-02 E

Block: Lot: Plan:

NE 25-080-02 E

Block: Lot: Plan:

NW 24-080-02 E

Block: Lot: Plan:

SW 23-080-02 E

Block: Lot: Plan:

SE 23-080-02 E

Block: Lot: Plan:

NE 23-080-02 E

Block: Lot: Plan:

SE 15-080-02 E

Block: Lot: Plan:

SW 14-080-02 E

Block: Lot: Plan:

NW 14-080-02 E

Block: Lot: Plan:

NE 14-080-02 E

Block: Lot: Plan:

SW 10-080-02 E

Block: Lot: Plan:

NW 10-080-02 E

Block: Lot: Plan:

NE 10-080-02 E

Block: Lot: Plan:

SE 09-080-02 E

Block: Lot: Plan:

SW 05-080-02 E

Block: Lot: Plan:

SE 05-080-02 E

Block: Lot: Plan:

SW 04-080-02 E

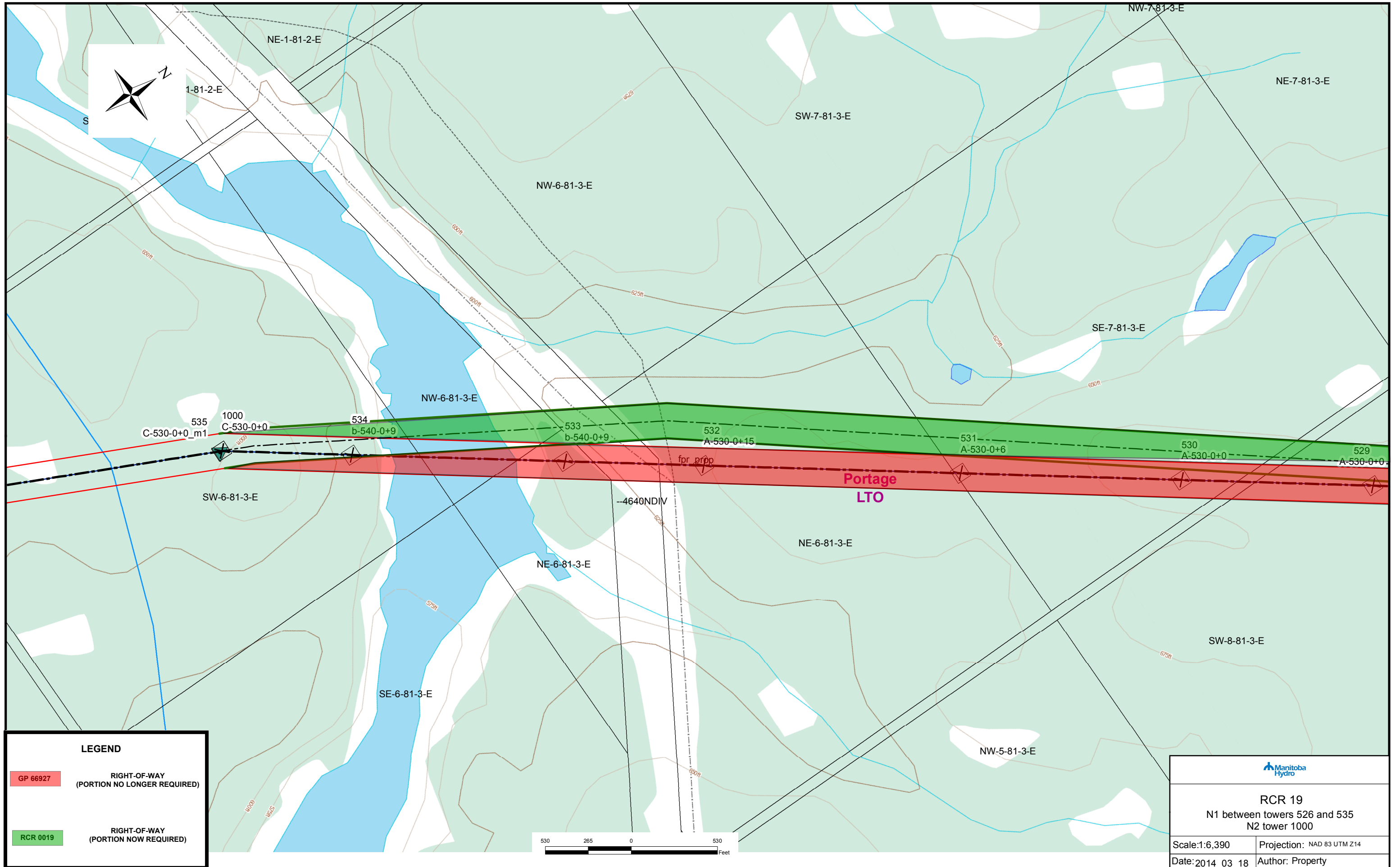

LEGEND

GP 66927 RIGHT-OF-WAY (PORTION NO LONGER REQUIRED)

RCR 0019 RIGHT-OF-WAY (PORTION NOW REQUIRED)

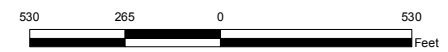

Manitoba Hydro

RCR 19
N1 between towers 526 and 535
N2 tower 1000

Scale: 1:6,390 Projection: NAD 83 UTM Z14
Date: 2014 03 18 Author: Property

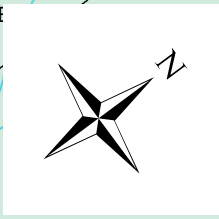
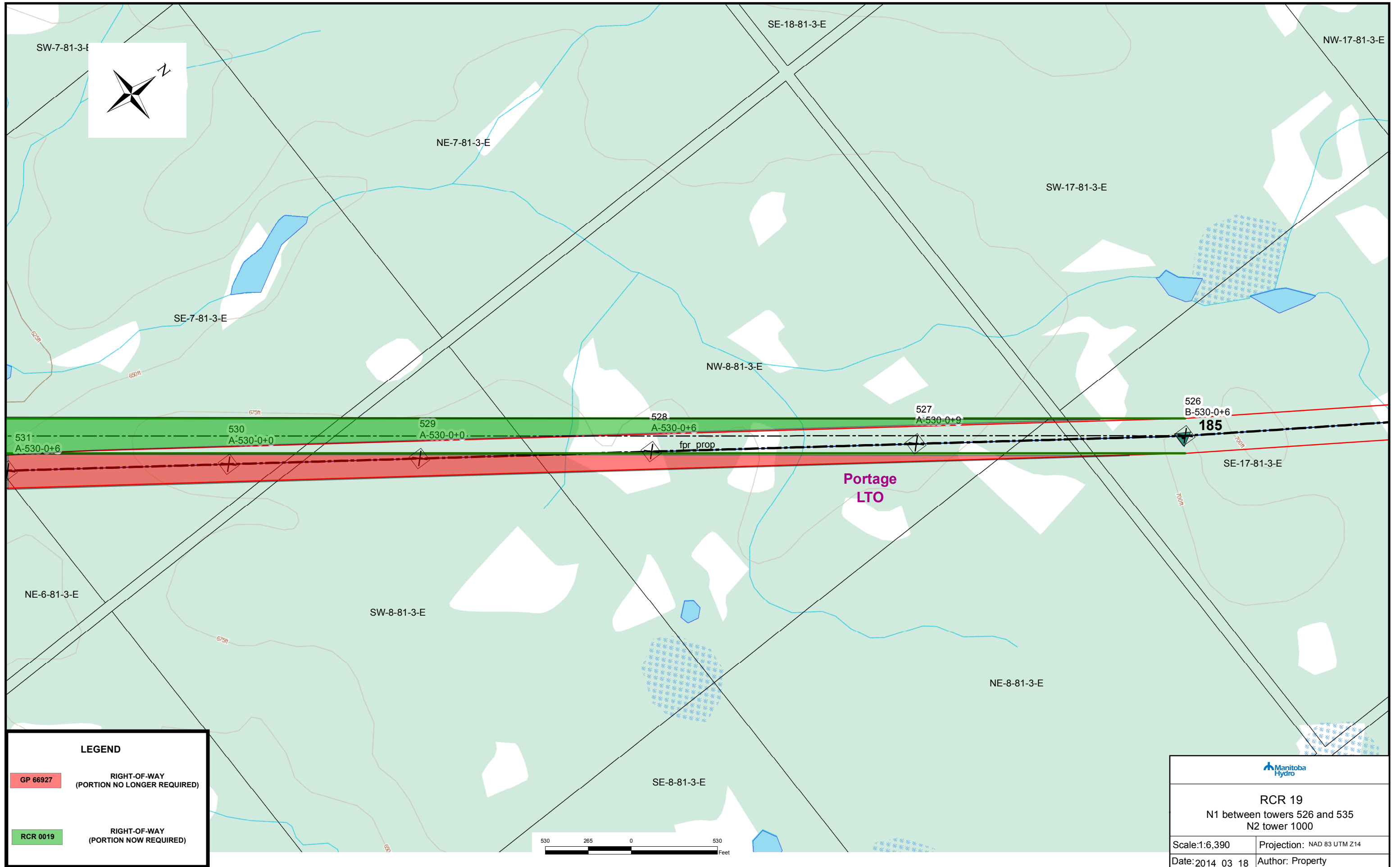

LEGEND

GP 66927 RIGHT-OF-WAY (PORTION NO LONGER REQUIRED)

RCR 0019 RIGHT-OF-WAY (PORTION NOW REQUIRED)

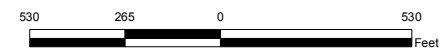

Manitoba Hydro

RCR 19
N1 between towers 526 and 535
N2 tower 1000

Scale: 1:6,390 Projection: NAD 83 UTM Z14
Date: 2014 03 18 Author: Property