



# Population Report June 1, 2020

**Manitoba Health, Seniors and Active Living**

Manitoba Health, Seniors and Active Living Population Report – June 1, 2020

# **Manitoba Health, Seniors and Active Living Population Report**

**June 1, 2020**

**Inquiries can be directed to:**

**Manitoba Health, Seniors and Active Living  
Information Management and Analytics Branch  
Room 4040  
300 Carlton Street  
Winnipeg Manitoba R3B 3M9**

**Email: [Information.Analytics@gov.mb.ca](mailto:Information.Analytics@gov.mb.ca)**

## **2020 Population Publication Report - Contents**

### **1 Introduction**

Foreword

Population Changes June 1, 2019 to June 1, 2020

Deaths by Age (Fig. 1a)

Deaths by Age and Gender (Fig. 1b and 1c)

Migration In and Out of the Province by Age (Fig. 2a)

Migration In and Out of the Province by Age and Gender (Fig. 2b and 2c)

### **2 Population of Manitoba – June 1, 2020**

Population of Manitoba by Age and Gender

Population of Manitoba by Age (Fig. 3a)

Population of Manitoba by Age and Gender (Fig. 3b and 3c)

Map of Manitoba RHA Boundaries (Fig. 4)

Population of Manitoba by RHA, Age, and Gender

Population of Manitoba First Nations, by RHA, Age and On/Off Reserve Status

Population of Manitoba by RHA, 2016 – 2020

Percent of Population by RHA, 2016 and 2020 (Fig. 5)

Population of Manitoba by RHA (Age 65+), 2016 – 2020

Percent of Population by RHA (Age 65+), 2016 – 2020 (Fig. 6)

### **3 Population of Regional Health Authorities – June 1, 2020**

#### **Interlake-Eastern RHA**

Population by District, Age, and Gender

Population by District, 2016 – 2020

Population by District (Age 65+), 2016 – 2020

Population by Municipality, Age, and Gender

Population by Municipality, 2016 – 2020

Population by Municipality (Age 65+), 2016 – 2020

#### **Northern RHA**

Population by District, Age, and Gender

Population by District, 2016 – 2020

Population by District (Age 65+), 2016 – 2020

Population by Municipality, Age, and Gender

Population by Municipality, 2016 – 2020

Population by Municipality (Age 65+), 2016 – 2020

#### **Prairie Mountain Health**

Population by District, Age, and Gender

Population by District, 2016 – 2020

Population by District (Age 65+), 2016 – 2020

Population by Municipality, Age, and Gender

Population by Municipality, 2016 – 2020

Population by Municipality (Age 65+), 2016 – 2020

### **3 Manitoba Population by RHA – June 1, 2020 (cont.)**

#### **Southern Health-Santé Sud**

- Population by District, Age, and Gender
- Population by District, 2016 – 2020
- Population by District (Age 65+), 2016 – 2020
- Population by Municipality, Age, and Gender
- Population by Municipality, 2016 – 2020
- Population by Municipality (Age 65+), 2016 – 2020

#### **Winnipeg RHA**

- Map of Winnipeg Community Area Boundaries (Figure 7)
- Population by Community Area, Neighborhood Cluster, Age, and Gender
- Population by Municipality, Age, and Gender
- Population by Municipality, 2016 – 2020
- Population by Municipality (Age 65+), 2016 – 2020

## FOREWORD

The population data shown in this report are based on records of residents registered with Manitoba Health as at June 1, 2020.

Data for the regions include population of cities, towns, villages, rural municipalities, local government districts, and unorganized territories. It should be noted that villages and towns are separately identified if these are incorporated. If unincorporated, the population counts are included in the rural municipality in which these are located.

Population for small areas (for example, a rural town) can be biased because the mailing address may be reported as the place of residence. An individual residing outside the town, but having a mailing address there, may be counted as living within the town. This bias in the population figures is reduced as the catchment area increases. Thus, regional estimates are not significantly affected by the mis-classification bias. Fluctuations from year to year for these small areas might also be affected by changes to mail delivery locations assigned by Canada Post.

The type of place indicates First Nations, unorganized territory, and municipal status of incorporated places (city, town, village, rural municipality, and local government district). The following list indicates the abbreviations used for types of places:

FN	First Nation Band
LGD	Local Government District - a designated area having no local government; administered by the province through a resident administrator.
R.H.A.	Regional Health Authority
RM	Rural Municipality

## NOTES ON POPULATION REPORTING METHODOLOGY

Current-year and five-year populations for RHA Districts were tabulated using the RHA District definitions current as of June 1<sup>st</sup>, 2020.

As of the 2018 population reports, international students within Manitoba without Canadian residency are no longer included in this report's population. This change brings the populations in this report in alignment with changes in policy enacted in 2018 regarding health care coverage. Please note that this change means that the population data up to and including 2017, and population data from 2018 and beyond, are measuring populations which are not identically defined. In particular, this change results in significant decreases in measured populations for the ages and areas with a significant proportion of international students.

Canada Post has now implemented new postal codes specific to the community of Ste. Genevieve. Before this change, the residents of this community previously were part of Ste. Anne's Rural Route #2, and could not be distinguished for population purposes from the rest of the Manitoba residents on this Rural Route. Because residents of Ste. Genevieve could not be distinguished from the Manitoba residents on Rural Route #2, they were previously reported as part of the population of the RM of Ste. Anne; as of the 2018 population reports, they will more correctly be reported as part of the population of the RM of Tache.

Internal improvements affecting population reporting have enabled more appropriate identification of on-reserve residents of some First Nations communities, as of the 2018 population reports.

## **Part 1**

# **Manitoba Population Report – 2020**

## **Introduction and Overview**

## Population Changes

The purpose of this section is to highlight changes in the population of Manitoba. Changes are determined by comparing the registration file for the current year to that of the previous year. A file is created for additions (residents on the current file but not on the previous file) and one for deletions (residents on the previous file and not on the current file). After determining reason for coverage or cancellation, those coded as deaths, births and other<sup>(1)</sup> are separated, leaving only arrivals and departures. The deletions are subtracted from the additions with a resulting net migration.

Figures 1a, 1b, and 1c depict the actual number of residents cancelled from the registration system upon notification of death during the period June 1, 2019 to June 1, 2020. Figures 1b and 1c are female and male profiles.

Figures 2a, 2b, and 2c represent population migration. In-migration and out-migration with a resulting net migration trend line are depicted. Manitoba gained population through in-migration between June 1, 2019 and June 1, 2020. There were 26,164 in-migrants and 11,983 out-migrants resulting in a net in-migration of 14,181. Figures 2b and 2c are the female and male trends.

(1) Member of the Armed Forces, inmate of a penitentiary, or not located.

Figure 1a

Number of Deaths by Single Year of Age - June 1, 2019 to June 1, 2020

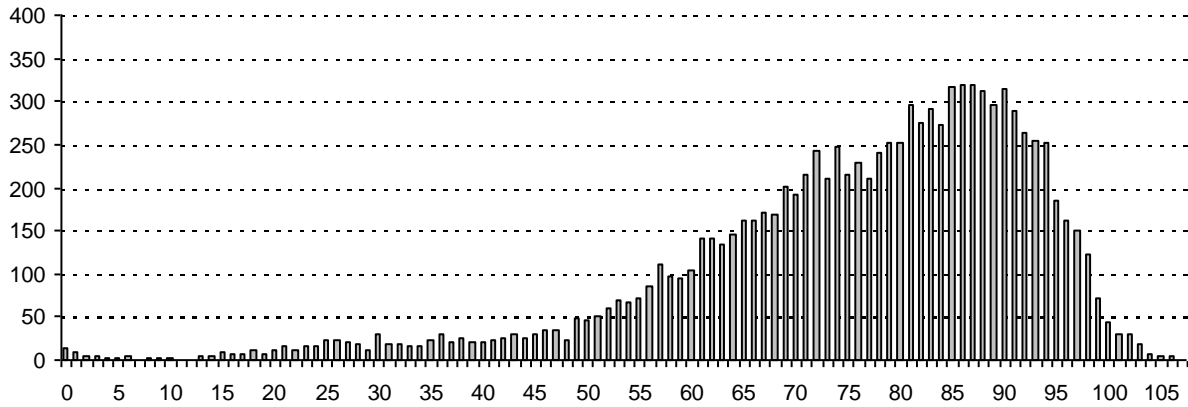

Figure 1b

Number of Female Deaths by Single Year of Age - June 1, 2019 to June 1, 2020

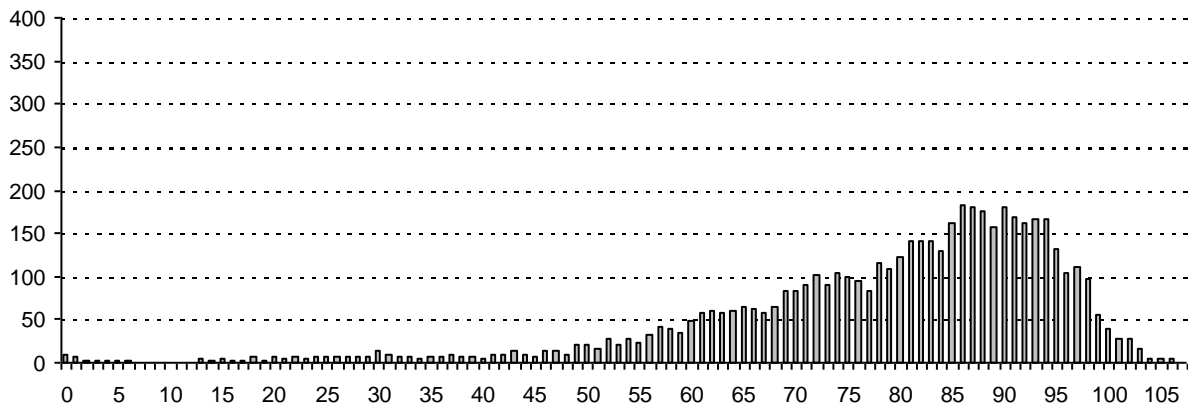

Figure 1c

Number of Male Deaths by Single Year of Age - June 1, 2019 to June 1, 2020

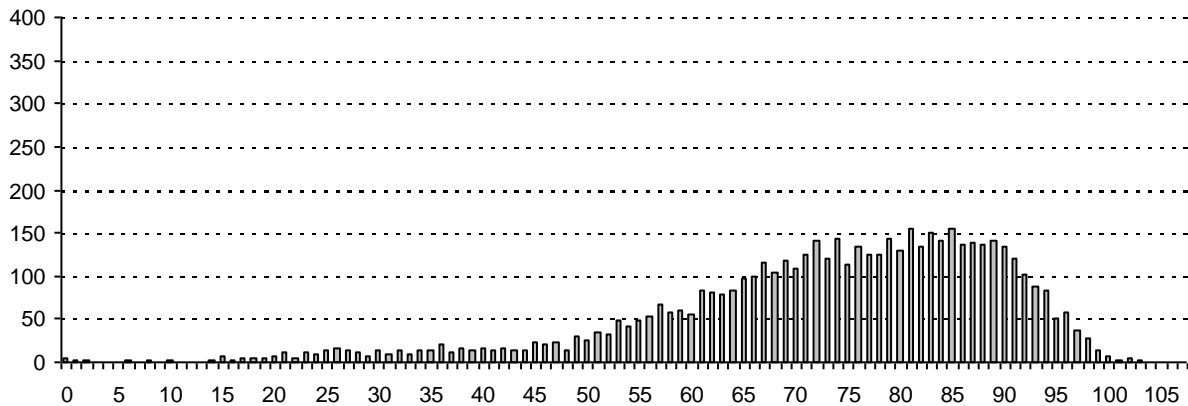



Figure 2a

Total Migration In and Out of the Province and Net Migration by Single Year of Age - June 1, 2019 to June 1, 2020



Figure 2b

Migration In and Out of the Province and Net Migration of Females by Single Year of Age - June 1, 2019 to June 1, 2020

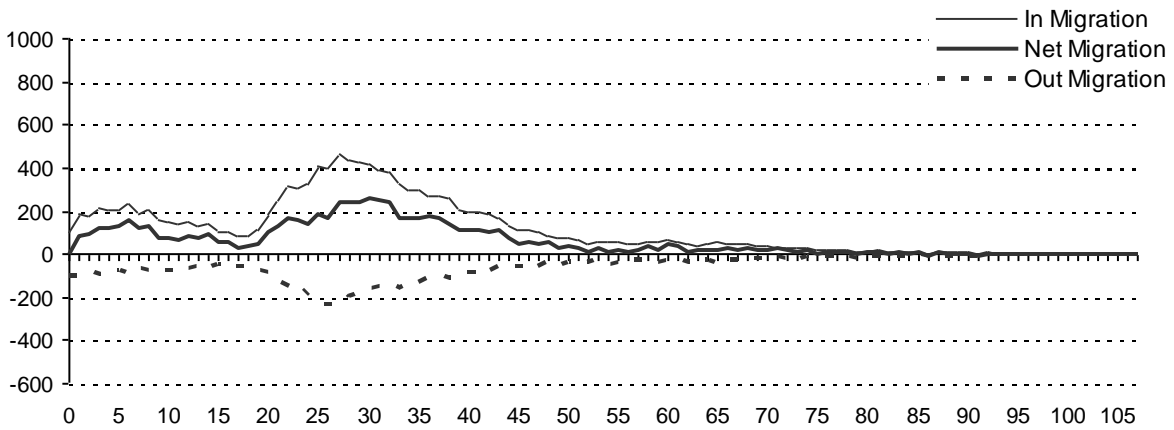
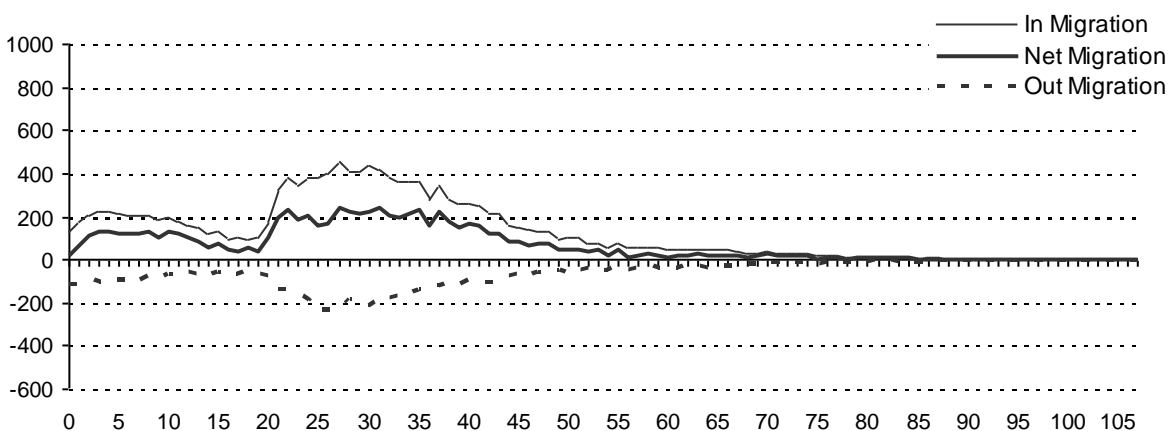

Figure 2c

Migration In and Out of the Province and Net Migration of Males by Single Year of Age - June 1, 2019 to June 1, 2020



This page intentionally left blank

## **Part 2**

### **Population of Manitoba**

**June 1, 2020**

**Population of Manitoba by single year of age and gender**

Age	Total	Male	Female
Under 1	16,567	8,293	8,274
1	16,859	8,602	8,257
2	17,469	9,084	8,385
3	17,398	8,859	8,539
4	17,735	9,156	8,579
Sub-Total	86,028	43,994	42,034
5	17,769	9,166	8,603
6	17,861	9,236	8,625
7	18,061	9,301	8,760
8	17,781	9,098	8,683
9	17,663	9,108	8,555
Sub-Total	89,135	45,909	43,226
10	18,005	9,184	8,821
11	18,067	9,183	8,884
12	17,789	9,171	8,618
13	17,401	8,843	8,558
14	16,723	8,555	8,168
Sub-Total	87,985	44,936	43,049
15	16,336	8,380	7,956
16	16,511	8,411	8,100
17	16,362	8,455	7,907
18	16,300	8,465	7,835
19	16,532	8,495	8,037
Sub-Total	82,041	42,206	39,835
20	17,155	8,825	8,330
21	17,465	9,054	8,411
22	17,692	9,138	8,554
23	18,021	9,290	8,731
24	18,904	9,631	9,273
Sub-Total	89,237	45,938	43,299
25	19,533	9,894	9,639
26	19,511	9,988	9,523
27	19,130	9,545	9,585
28	19,744	9,811	9,933
29	19,995	9,858	10,137
Sub-Total	97,913	49,096	48,817
30	20,231	10,036	10,195
31	19,798	9,822	9,976
32	19,544	9,624	9,920
33	19,712	9,840	9,872
34	19,691	9,763	9,928
Sub-Total	98,976	49,085	49,891
35	19,614	9,742	9,872
36	19,418	9,672	9,746
37	19,247	9,594	9,653
38	18,853	9,406	9,447
39	18,687	9,298	9,389
Sub-Total	95,819	47,712	48,107
40	18,309	9,135	9,174
41	17,894	8,926	8,968
42	17,691	8,814	8,877
43	17,443	8,646	8,797
44	17,386	8,746	8,640
Sub-Total	88,723	44,267	44,456

**Total Population**  
**1,386,938**

Age	Total	Male	Female
45	17,184	8,645	8,539
46	16,674	8,445	8,229
47	16,798	8,485	8,313
48	17,113	8,588	8,525
49	17,149	8,525	8,624
Sub-Total	84,918	42,688	42,230
50	16,828	8,428	8,400
51	16,554	8,376	8,178
52	16,190	8,248	7,942
53	16,060	7,989	8,071
54	17,142	8,596	8,546
Sub-Total	82,774	41,637	41,137
55	18,196	9,020	9,176
56	18,431	9,272	9,159
57	18,544	9,234	9,310
58	18,469	9,217	9,252
59	18,380	9,290	9,090
Sub-Total	92,020	46,033	45,987
60	18,179	9,149	9,030
61	17,182	8,552	8,630
62	16,989	8,399	8,590
63	16,544	8,200	8,344
64	15,934	8,011	7,923
Sub-Total	84,828	42,311	42,517
65	15,920	7,862	8,058
66	15,221	7,471	7,750
67	14,299	6,784	7,515
68	13,692	6,720	6,972
69	13,078	6,198	6,880
Sub-Total	72,210	35,035	37,175
70	12,635	6,101	6,534
71	12,192	5,834	6,358
72	12,029	5,700	6,329
73	11,814	5,646	6,168
74	9,582	4,441	5,141
Sub-Total	58,252	27,722	30,530
75	8,700	4,142	4,558
76	8,472	4,068	4,404
77	8,041	3,713	4,328
78	7,036	3,215	3,821
79	6,833	3,015	3,818
Sub-Total	39,082	18,153	20,929
80	6,026	2,686	3,340
81	5,729	2,545	3,184
82	5,339	2,353	2,986
83	4,770	2,042	2,728
84	4,593	1,876	2,717
Sub-Total	26,457	11,502	14,955
85	4,109	1,706	2,403
86	3,780	1,563	2,217
87	3,512	1,399	2,113
88	3,277	1,217	2,060
89	2,833	1,002	1,831
Sub-Total	17,511	6,887	10,624

Male	Female	File Status at:	
689,011	697,927	June 1, 2020	
Age	Total	Male	Female
90	2,554	892	1,662
91	2,097	689	1,408
92	1,942	647	1,295
93	1,416	412	1,004
94	1,204	336	868
Sub-Total	9,213	2,976	6,237
95	1,048	275	773
96	788	190	598
97	583	130	453
98	452	110	342
99	312	67	245
Sub-Total	3,183	772	2,411
100	196	42	154
101	119	30	89
102	91	20	71
103	66	8	58
104	39	14	25
Sub-Total	511	114	397
105	42	8	34
106	24	6	18
107	18	9	9
108	12	4	8
109	6	2	4
Sub-Total	102	29	73
110	7	3	4
111	6	1	5
112	4	3	1
113	0	0	0
114	2	1	1
Sub-Total	19	8	11
115+	1	1	0
Total Population		Male	Female
<b>1,386,938</b>		<b>689,011</b>	<b>697,927</b>

Age Group	Total	Male	Female
0-17	312,357	160,085	152,272
18-64	848,040	425,727	422,313
65-79	169,544	80,910	88,634
80+	56,997	22,289	34,708
Age Group	Total	Male	Female
65+	226,541	103,199	123,342
70+	154,331	68,164	86,167
85+	30,540	10,787	19,753
90+	13,029	3,900	9,129
Age Group	Total	Male	Female
0-14	263,148	134,839	128,309
15-24	171,278	88,144	83,134
25-34	196,889	98,181	98,708
35-44	184,542	91,979	92,563
45-54	167,692	84,325	83,367
55-64	176,848	88,344	88,504
65-74	130,462	62,757	67,705
75+	96,079	40,442	55,637

Figure 3a

Manitoba Health Population by Single Year of Age, June 1, 2020

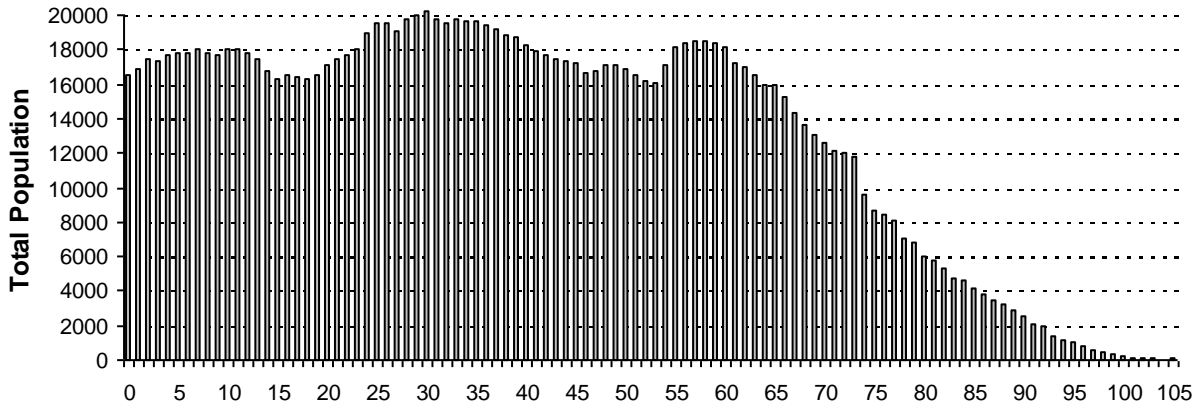

Figure 3b

Manitoba Health Female Population by Single Year of Age, June 1, 2020

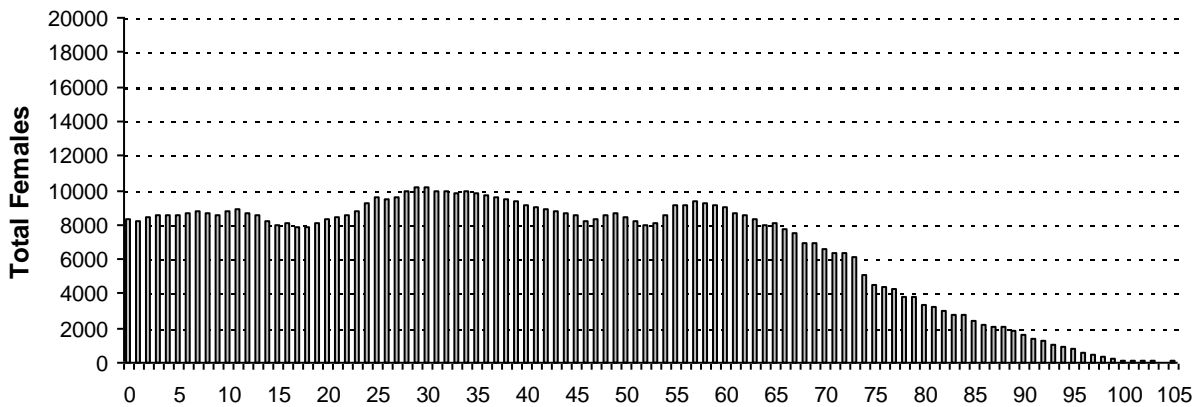
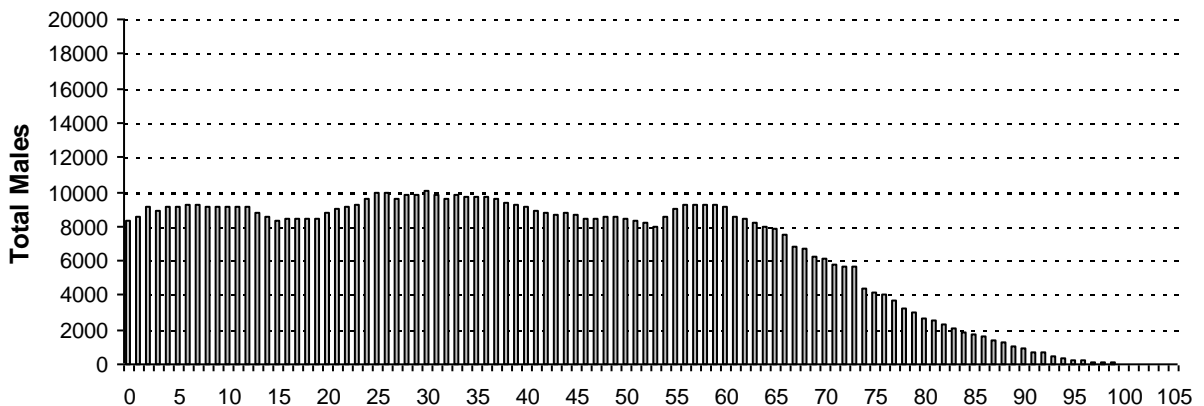
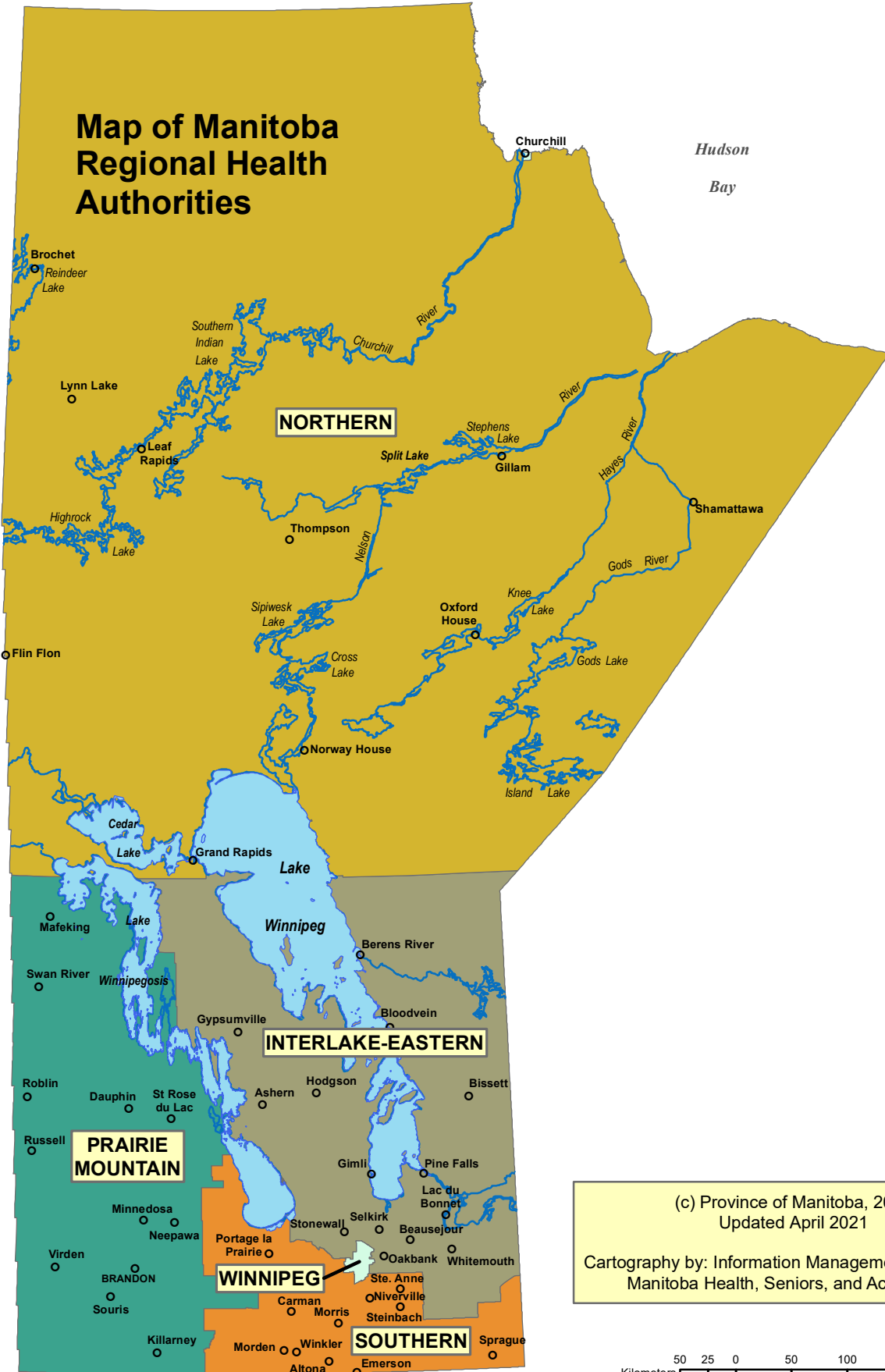

Figure 3c

Manitoba Health Male Population by Single Year of Age, June 1, 2020



# Map of Manitoba Regional Health Authorities



Hudson  
Bay

(c) Province of Manitoba, 2021  
Updated April 2021  
Cartography by: Information Management & Analytics,  
Manitoba Health, Seniors, and Active Living

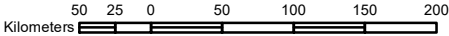

**Population of Manitoba by Regional Health Authority (R.H.A.)(1), Gender, and Age Group - June 1, 2020**

R.H.A.	Gender	Under 1	1 - 4	5 - 9	10 - 14	15 - 19	20 - 24	25 - 29	30 - 34	35 - 39	40 - 44	45 - 49	50 - 54	55 - 59	60 - 64	65 - 69	70 - 74	75 +	Total
01 - Winnipeg Health Region																			
	F	4,144	17,095	21,957	22,188	21,205	24,701	29,243	30,391	29,594	27,208	25,364	24,244	26,356	24,155	21,706	18,211	33,811	401,573
	M	4,103	17,898	23,264	23,146	22,489	25,977	29,371	29,859	29,176	26,854	25,494	24,483	26,380	23,469	19,426	15,472	22,850	389,711
	<b>T</b>	<b>8,247</b>	<b>34,993</b>	<b>45,221</b>	<b>45,334</b>	<b>43,694</b>	<b>50,678</b>	<b>58,614</b>	<b>60,250</b>	<b>58,770</b>	<b>54,062</b>	<b>50,858</b>	<b>48,727</b>	<b>52,736</b>	<b>47,624</b>	<b>41,132</b>	<b>33,683</b>	<b>56,661</b>	<b>791,284</b>
02 - Prairie Mountain Health Region																			
	F	1,013	4,205	5,417	5,371	4,881	5,095	5,564	5,742	5,496	5,226	4,897	4,634	5,766	5,680	5,080	4,269	8,506	86,842
	M	1,058	4,585	5,843	5,743	5,143	5,285	5,436	5,607	5,623	5,161	4,975	4,731	5,521	5,617	4,982	4,045	6,444	85,799
	<b>T</b>	<b>2,071</b>	<b>8,790</b>	<b>11,260</b>	<b>11,114</b>	<b>10,024</b>	<b>10,380</b>	<b>11,000</b>	<b>11,349</b>	<b>11,119</b>	<b>10,387</b>	<b>9,872</b>	<b>9,365</b>	<b>11,287</b>	<b>11,297</b>	<b>10,062</b>	<b>8,314</b>	<b>14,950</b>	<b>172,641</b>
03 - Interlake-Eastern Health Region																			
	F	745	3,094	3,930	3,836	3,777	3,759	3,811	3,922	3,696	3,556	3,911	4,439	5,483	5,120	4,354	3,486	5,334	66,253
	M	734	3,212	4,112	4,092	3,905	4,148	4,081	3,931	3,661	3,673	4,023	4,349	5,530	5,383	4,521	3,525	4,701	67,581
	<b>T</b>	<b>1,479</b>	<b>6,306</b>	<b>8,042</b>	<b>7,928</b>	<b>7,682</b>	<b>7,907</b>	<b>7,892</b>	<b>7,853</b>	<b>7,357</b>	<b>7,229</b>	<b>7,934</b>	<b>8,788</b>	<b>11,013</b>	<b>10,503</b>	<b>8,875</b>	<b>7,011</b>	<b>10,035</b>	<b>133,834</b>
04 - Northern Health Region																			
	F	846	3,082	3,665	3,647	2,906	2,909	3,042	2,749	2,329	2,107	2,072	2,043	1,967	1,620	1,181	825	1,062	38,052
	M	874	3,297	3,816	3,672	3,127	3,023	3,021	2,714	2,277	2,176	2,154	2,144	2,095	1,762	1,263	886	930	39,231
	<b>T</b>	<b>1,720</b>	<b>6,379</b>	<b>7,481</b>	<b>7,319</b>	<b>6,033</b>	<b>5,932</b>	<b>6,063</b>	<b>5,463</b>	<b>4,606</b>	<b>4,283</b>	<b>4,226</b>	<b>4,187</b>	<b>4,062</b>	<b>3,382</b>	<b>2,444</b>	<b>1,711</b>	<b>1,992</b>	<b>77,283</b>
05 - Southern Health-Santé Sud Region																			
	F	1,526	6,284	8,257	8,007	7,066	6,835	7,157	7,087	6,992	6,359	5,986	5,777	6,415	5,942	4,854	3,739	6,924	105,207
	M	1,524	6,709	8,874	8,283	7,542	7,505	7,187	6,974	6,975	6,403	6,042	5,930	6,507	6,080	4,843	3,794	5,517	106,689
	<b>T</b>	<b>3,050</b>	<b>12,993</b>	<b>17,131</b>	<b>16,290</b>	<b>14,608</b>	<b>14,340</b>	<b>14,344</b>	<b>14,061</b>	<b>13,967</b>	<b>12,762</b>	<b>12,028</b>	<b>11,707</b>	<b>12,922</b>	<b>12,022</b>	<b>9,697</b>	<b>7,533</b>	<b>12,441</b>	<b>211,896</b>
Manitoba																			
	F	8,274	33,760	43,226	43,049	39,835	43,299	48,817	49,891	48,107	44,456	42,230	41,137	45,987	42,517	37,175	30,530	55,637	697,927
	M	8,293	35,701	45,909	44,936	42,206	45,938	49,096	49,085	47,712	44,267	42,688	41,637	46,033	42,311	35,035	27,722	40,442	689,011
	<b>T</b>	<b>16,567</b>	<b>69,461</b>	<b>89,135</b>	<b>87,985</b>	<b>82,041</b>	<b>89,237</b>	<b>97,913</b>	<b>98,976</b>	<b>95,819</b>	<b>88,723</b>	<b>84,918</b>	<b>82,774</b>	<b>92,020</b>	<b>84,828</b>	<b>72,210</b>	<b>58,252</b>	<b>96,079</b>	<b>1,386,938</b>
First Nations Summary																			
	F	1,326	4,972	5,959	6,090	4,620	4,472	4,730	4,041	3,331	2,878	2,801	2,668	2,354	1,680	1,134	687	822	54,565
	M	1,349	5,281	6,281	6,162	4,923	4,481	4,524	3,661	3,180	2,592	2,509	2,437	2,071	1,526	935	630	620	53,162
	<b>T</b>	<b>2,675</b>	<b>10,253</b>	<b>12,240</b>	<b>12,252</b>	<b>9,543</b>	<b>8,953</b>	<b>9,254</b>	<b>7,702</b>	<b>6,511</b>	<b>5,470</b>	<b>5,310</b>	<b>5,105</b>	<b>4,425</b>	<b>3,206</b>	<b>2,069</b>	<b>1,317</b>	<b>1,442</b>	<b>107,727</b>

(1) First nations residents are allocated to municipality and RHA by postal code. Summary includes all First Nations people regardless of where they reside.

## Population by Regional Health Authority (1), First Nations On/Off Reserve, and Age Group - June 1, 2020

R.H.A.	Gender	Under 1	1 - 4	5 - 9	10 - 14	15 - 19	20 - 24	25 - 29	30 - 34	35 - 39	40 - 44	45 - 49	50 - 54	55 - 59	60 - 64	65 - 69	70 - 74	75 +	Total
01 – Winnipeg Health Region																			
	On	0	0	0	0	0	0	0	0	0	0	0	0	0	0	0	0	0	0
	Off	672	2,643	3,204	3,320	2,709	2,611	2,770	2,247	1,953	1,597	1,462	1,344	1,067	663	458	293	269	29,282
	<b>T</b>	<b>672</b>	<b>2,643</b>	<b>3,204</b>	<b>3,320</b>	<b>2,709</b>	<b>2,611</b>	<b>2,770</b>	<b>2,247</b>	<b>1,953</b>	<b>1,597</b>	<b>1,462</b>	<b>1,344</b>	<b>1,067</b>	<b>663</b>	<b>458</b>	<b>293</b>	<b>269</b>	<b>29,282</b>
02 – Prairie Mountain Health Region																			
	On	123	470	602	662	500	398	459	371	345	286	306	305	321	240	132	105	115	5,740
	Off	154	650	789	743	508	560	594	508	452	313	270	251	221	150	99	46	68	6,376
	<b>T</b>	<b>277</b>	<b>1,120</b>	<b>1,391</b>	<b>1,405</b>	<b>1,008</b>	<b>958</b>	<b>1,053</b>	<b>879</b>	<b>797</b>	<b>599</b>	<b>576</b>	<b>556</b>	<b>542</b>	<b>390</b>	<b>231</b>	<b>151</b>	<b>183</b>	<b>12,116</b>
03 – Interlake-Eastern Health Region																			
	On	272	1,061	1,249	1,237	989	922	950	777	743	638	664	709	717	546	331	222	259	12,286
	Off	95	314	368	345	283	310	316	266	210	178	186	173	157	107	78	49	50	3,485
	<b>T</b>	<b>367</b>	<b>1,375</b>	<b>1,617</b>	<b>1,582</b>	<b>1,272</b>	<b>1,232</b>	<b>1,266</b>	<b>1,043</b>	<b>953</b>	<b>816</b>	<b>850</b>	<b>882</b>	<b>874</b>	<b>653</b>	<b>409</b>	<b>271</b>	<b>309</b>	<b>15,771</b>
04 – Northern Health Region																			
	On	883	3,232	3,783	3,749	2,929	2,573	2,667	2,248	1,779	1,603	1,651	1,605	1,311	1,041	669	446	540	32,709
	Off	295	1,129	1,273	1,209	835	844	820	726	537	461	402	354	314	210	131	79	62	9,681
	<b>T</b>	<b>1,178</b>	<b>4,361</b>	<b>5,056</b>	<b>4,958</b>	<b>3,764</b>	<b>3,417</b>	<b>3,487</b>	<b>2,974</b>	<b>2,316</b>	<b>2,064</b>	<b>2,053</b>	<b>1,959</b>	<b>1,625</b>	<b>1,251</b>	<b>800</b>	<b>525</b>	<b>602</b>	<b>42,390</b>
05 – Southern Health-Santé Sud Region																			
	On	98	412	500	507	400	379	358	288	284	214	217	215	202	159	110	53	49	4,445
	Off	83	342	472	480	390	356	320	271	208	180	152	149	115	90	61	24	30	3,723
	<b>T</b>	<b>181</b>	<b>754</b>	<b>972</b>	<b>987</b>	<b>790</b>	<b>735</b>	<b>678</b>	<b>559</b>	<b>492</b>	<b>394</b>	<b>369</b>	<b>364</b>	<b>317</b>	<b>249</b>	<b>171</b>	<b>77</b>	<b>79</b>	<b>8,168</b>
Manitoba																			
	On	1,376	5,175	6,134	6,155	4,818	4,272	4,434	3,684	3,151	2,741	2,838	2,834	2,551	1,986	1,242	826	963	55,180
	Off	1,299	5,078	6,106	6,097	4,725	4,681	4,820	4,018	3,360	2,729	2,472	2,271	1,874	1,220	827	491	479	52,547
	<b>T</b>	<b>2,675</b>	<b>10,253</b>	<b>12,240</b>	<b>12,252</b>	<b>9,543</b>	<b>8,953</b>	<b>9,254</b>	<b>7,702</b>	<b>6,511</b>	<b>5,470</b>	<b>5,310</b>	<b>5,105</b>	<b>4,425</b>	<b>3,206</b>	<b>2,069</b>	<b>1,317</b>	<b>1,442</b>	<b>107,727</b>

(1) First nations residents are allocated to municipality and RHA by postal code. Summary includes all First Nations people regardless of where they reside.



**Summary of Provincial Population by Regional Health Authority**

<b>Regional Health Authority</b>	<b>2016</b>	<b>2017</b>	<b>2018</b>	<b>2019</b>	<b>2020</b>
<b>Winnipeg Health Region</b>	767,543	779,366	778,239	784,441	791,284
<b>Prairie Mountain Health Region</b>	169,760	170,688	170,899	171,458	172,641
<b>Interlake-Eastern Health Region</b>	128,105	129,037	130,259	132,126	133,834
<b>Northern Health Region</b>	76,424	76,845	76,847	76,828	77,283
<b>Southern Health-Santé Sud Region</b>	197,476	201,025	204,274	207,855	211,896
<b>Provincial Total</b>	<b>1,339,308</b>	<b>1,356,961</b>	<b>1,360,518</b>	<b>1,372,708</b>	<b>1,386,938</b>

**Figure 5**  
**Percent of Population for Regional Health Authority**  
**June 1, 2016 and 2020**

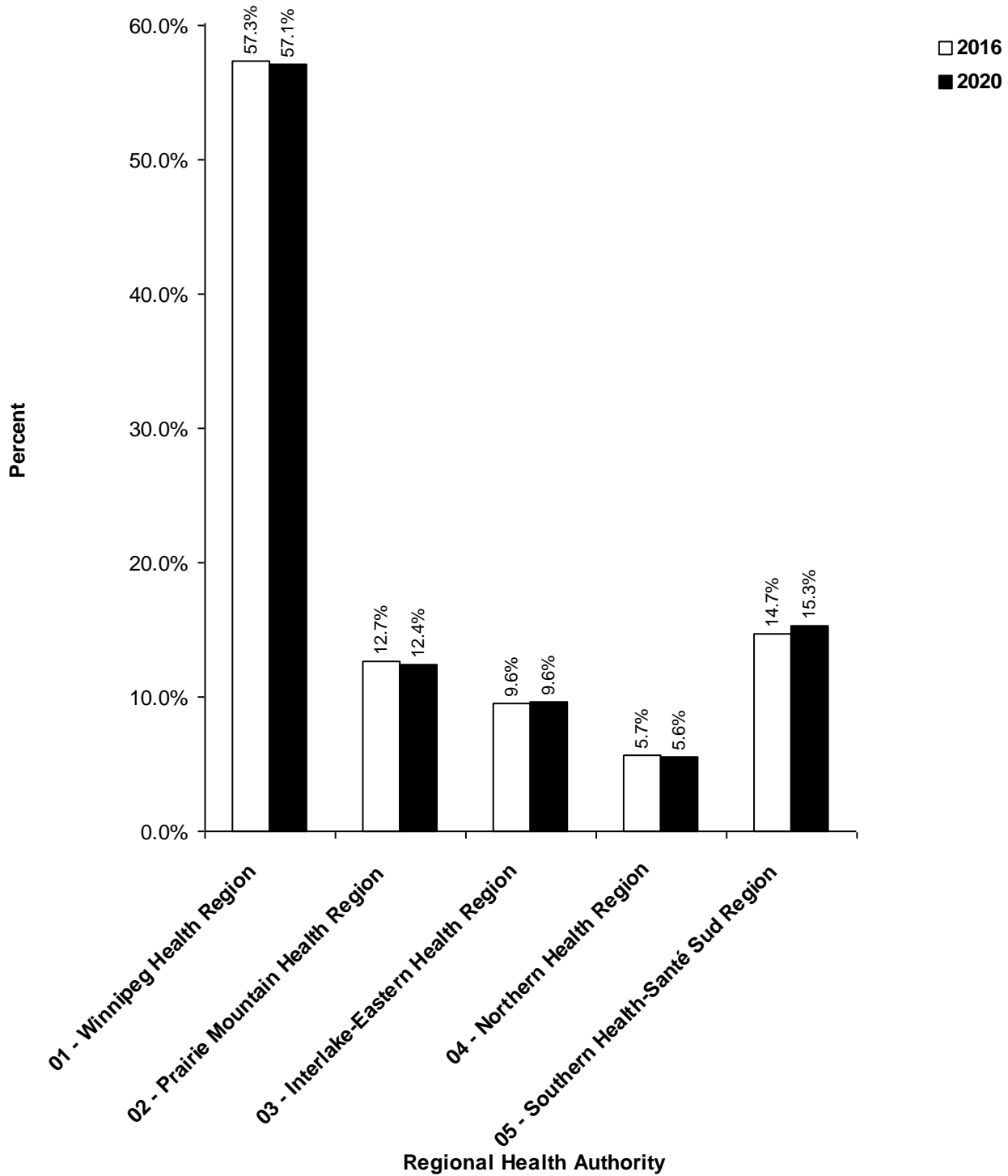

**Summary of Provincial Population by Regional Health Authority****Age Group 65+**

<b>Regional Health Authority</b>	<b>2016</b>	<b>2017</b>	<b>2018</b>	<b>2019</b>	<b>2020</b>
<b>Winnipeg Health Region</b>	115,656	119,324	122,812	127,032	131,476
<b>Prairie Mountain Health Region</b>	30,944	31,240	31,843	32,568	33,326
<b>Interlake-Eastern Health Region</b>	22,293	22,983	23,798	24,905	25,921
<b>Northern Health Region</b>	5,273	5,456	5,616	5,876	6,147
<b>Southern Health-Santé Sud Region</b>	25,699	26,485	27,381	28,395	29,671
<b>Provincial Total</b>	<b>199,865</b>	<b>205,488</b>	<b>211,450</b>	<b>218,776</b>	<b>226,541</b>

**Figure 6**  
**Percent of Population for Age Group 65+ by**  
**Regional Health Authority**  
**June 1, 2016 and 2020**

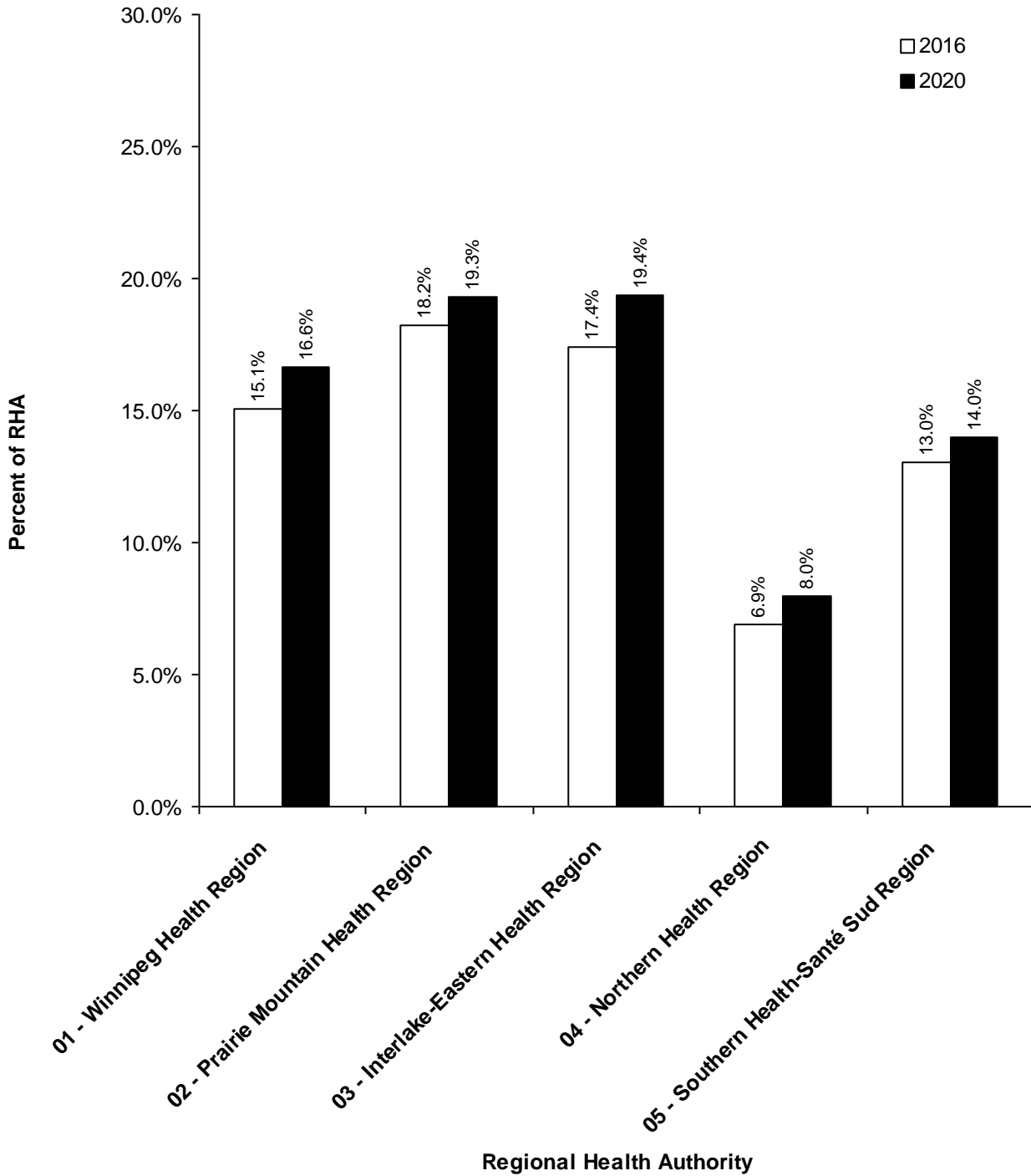

## **Part 3**

# **Population of Regional Health Authorities**

**June 1, 2020**

This page intentionally left blank

## **Population of Interlake-Eastern RHA**

**June 1, 2020**

# Manitoba RHAs -- Interlake-Eastern

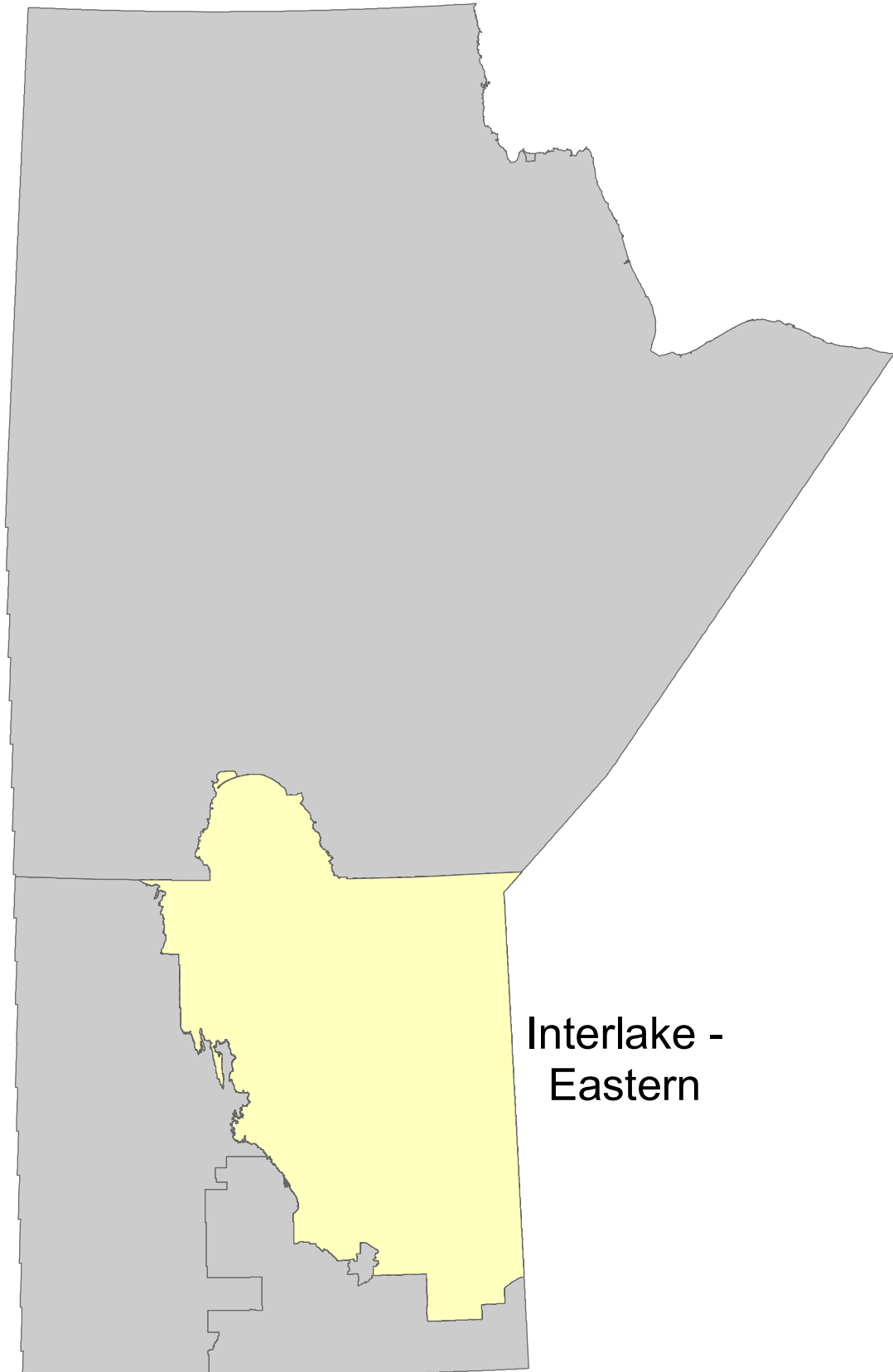

Interlake -  
Eastern



**Manitoba Health, Seniors, and Active Living Population Report, June 1, 2020**

**Interlake-Eastern Health Region**

District	Gender	Under 1	1 - 4	5 - 9	10 - 14	15 - 19	20 - 24	25 - 29	30 - 34	35 - 39	40 - 44	45 - 49	50 - 54	55 - 59	60 - 64	65 - 69	70 - 74	75 +	Total
<b>Interlake-Eastern East Zone</b>																			
Beausejour																			
	F	55	215	275	233	248	254	326	326	315	286	289	293	363	334	290	237	435	4,774
	M	52	221	286	266	245	306	300	342	298	328	324	311	354	369	315	223	350	4,890
Pinawa/Lac du Bonnet																			
	F	15	129	144	159	155	143	150	157	143	144	193	249	448	433	428	396	513	3,999
	M	27	115	173	165	146	168	177	158	146	167	187	225	408	510	447	398	539	4,156
Whiteshell																			
	F	14	50	72	56	63	60	67	74	76	64	62	81	136	153	129	92	126	1,375
	M	11	60	65	58	73	73	81	82	73	68	77	95	157	171	157	114	129	1,544
	F	84	394	491	448	466	457	543	557	534	494	544	623	947	920	847	725	1,074	10,148
	M	90	396	524	489	464	547	558	582	517	563	588	631	919	1,050	919	735	1,018	10,590

**Interlake-Eastern North Zone**

Eriksdale/Ashern																			
	F	57	234	304	267	237	240	239	229	164	164	192	206	234	230	155	145	254	3,551
	M	66	250	302	281	222	249	273	204	199	173	205	224	212	227	198	145	202	3,632
Fisher/Peguis																			
	F	64	252	288	310	239	239	235	224	188	178	185	219	255	198	144	115	209	3,542
	M	59	295	316	313	227	273	272	242	220	185	185	187	260	231	152	121	168	3,706
Powerview/Pine Falls																			
	F	55	214	236	259	241	242	206	174	171	159	152	177	173	200	173	103	130	3,065
	M	69	199	211	276	269	246	228	174	189	171	166	176	219	187	172	109	139	3,200
	F	176	700	828	836	717	721	680	627	523	501	529	602	662	628	472	363	593	10,158
	M	194	744	829	870	718	768	773	620	608	529	556	587	691	645	522	375	509	10,538

**Interlake-Eastern Northern Remote Zone**

Northern Remote																			
	F	67	217	269	220	164	147	167	143	118	102	97	105	91	72	35	15	28	2,057
	M	60	250	231	224	187	154	190	122	125	109	109	114	107	86	43	24	18	2,153
	F	67	217	269	220	164	147	167	143	118	102	97	105	91	72	35	15	28	2,057
	M	60	250	231	224	187	154	190	122	125	109	109	114	107	86	43	24	18	2,153

**Manitoba Health, Seniors, and Active Living Population Report, June 1, 2020**

**Interlake-Eastern Health Region**

District	Gender	Under 1	1 - 4	5 - 9	10 - 14	15 - 19	20 - 24	25 - 29	30 - 34	35 - 39	40 - 44	45 - 49	50 - 54	55 - 59	60 - 64	65 - 69	70 - 74	75 +	Total
<b>Interlake-Eastern Selkirk Zone</b>																			
Selkirk																			
	F	62	219	264	267	281	351	387	365	309	269	317	328	393	370	353	315	775	5,625
	M	48	215	271	287	267	338	369	384	299	262	283	304	325	335	309	255	427	4,978
	F	62	219	264	267	281	351	387	365	309	269	317	328	393	370	353	315	775	5,625
	M	48	215	271	287	267	338	369	384	299	262	283	304	325	335	309	255	427	4,978
<b>Interlake-Eastern South Zone</b>																			
Springfield																			
	F	68	378	519	471	482	430	391	488	545	538	557	573	695	620	489	360	439	8,043
	M	76	370	578	510	521	505	404	498	484	557	557	579	706	624	509	380	454	8,312
St. Clements																			
	F	42	156	203	245	240	260	253	221	233	265	288	372	433	373	279	223	245	4,331
	M	38	162	215	231	247	306	268	235	242	231	304	388	480	418	293	235	278	4,571
Stonewall/Teulon																			
	F	105	416	578	568	572	561	555	653	614	582	642	659	813	717	594	472	759	9,860
	M	90	436	640	642	549	586	636	638	569	579	605	641	813	758	592	434	627	9,835
Wpg Beach/St. Andrews																			
	F	80	301	388	388	484	450	427	455	469	461	555	713	828	715	619	473	546	8,352
	M	66	276	415	434	514	513	477	456	435	466	600	655	854	798	658	511	570	8,698
	F	295	1,251	1,688	1,672	1,778	1,701	1,626	1,817	1,861	1,846	2,042	2,317	2,769	2,425	1,981	1,528	1,989	30,586
	M	270	1,244	1,848	1,817	1,831	1,910	1,785	1,827	1,730	1,833	2,066	2,263	2,853	2,598	2,052	1,560	1,929	31,416

**Manitoba Health, Seniors, and Active Living Population Report, June 1, 2020**

**Interlake-Eastern Health Region**

District	Gender	Under 1	1 - 4	5 - 9	10 - 14	15 - 19	20 - 24	25 - 29	30 - 34	35 - 39	40 - 44	45 - 49	50 - 54	55 - 59	60 - 64	65 - 69	70 - 74	75 +	Total
<b>Interlake-Eastern West Zone</b>																			
Arborg/Riverton																			
	F	28	145	168	177	153	171	154	166	124	120	132	146	145	167	150	116	212	2,474
	M	38	165	177	175	201	183	157	154	141	134	148	143	182	168	149	113	180	2,608
Gimli																			
	F	20	81	117	120	110	106	125	139	138	128	137	187	292	362	354	308	475	3,199
	M	17	94	136	110	120	126	123	133	138	130	149	161	275	315	337	315	430	3,109
St. Laurent																			
	F	13	87	105	96	108	105	129	108	89	96	113	131	184	176	162	116	188	2,006
	M	17	104	96	120	117	122	126	109	103	113	124	146	178	186	190	148	190	2,189
	F	61	313	390	393	371	382	408	413	351	344	382	464	621	705	666	540	875	7,679
	M	72	363	409	405	438	431	406	396	382	377	421	450	635	669	676	576	800	7,906
<b>RHA Sub-Total (Sex)</b>																			
	F	745	3,094	3,930	3,836	3,777	3,759	3,811	3,922	3,696	3,556	3,911	4,439	5,483	5,120	4,354	3,486	5,334	66,253
	M	734	3,212	4,112	4,092	3,905	4,148	4,081	3,931	3,661	3,673	4,023	4,349	5,530	5,383	4,521	3,525	4,701	67,581
<b>RHA Total</b>		<b>1,479</b>	<b>6,306</b>	<b>8,042</b>	<b>7,928</b>	<b>7,682</b>	<b>7,907</b>	<b>7,892</b>	<b>7,853</b>	<b>7,357</b>	<b>7,229</b>	<b>7,934</b>	<b>8,788</b>	<b>11,013</b>	<b>10,503</b>	<b>8,875</b>	<b>7,011</b>	<b>10,035</b>	<b>133,834</b>

**Interlake-Eastern Health Region**

<b>District</b>	<b>2016</b>	<b>2017</b>	<b>2018</b>	<b>2019</b>	<b>2020</b>
<b>Interlake-Eastern East Zone</b>					
Beausejour	9,257	9,453	9,554	9,532	9,664
Pinawa/Lac du Bonnet	7,923	7,989	8,070	8,068	8,155
Whiteshell	2,963	2,943	2,924	2,924	2,919
<b>Interlake-Eastern North Zone</b>					
Eriksdale/Ashern	6,329	6,335	6,678	6,920	7,183
Fisher/Peguis	6,853	6,972	7,071	7,160	7,248
Powerview/Pine Falls	6,350	6,348	6,295	6,219	6,265
<b>Interlake-Eastern Northern Remote Zone</b>					
Northern Remote	3,995	3,977	4,098	4,106	4,210
<b>Interlake-Eastern Selkirk Zone</b>					
Selkirk	10,248	10,408	10,447	10,686	10,603
<b>Interlake-Eastern South Zone</b>					
Springfield	14,598	14,683	14,940	15,836	16,355
St. Clements	8,656	8,765	8,857	8,844	8,902
Stonewall/Teulon	19,163	19,295	19,291	19,522	19,695
Wpg Beach/St. Andrews	16,696	16,746	16,754	16,879	17,050
<b>Interlake-Eastern West Zone</b>					
Arborg/Riverton	4,936	4,988	5,015	5,035	5,082
Gimli	6,012	6,015	6,118	6,243	6,308
St. Laurent	4,126	4,120	4,147	4,152	4,195
<b>R.H.A. Total</b>	<b>128,105</b>	<b>129,037</b>	<b>130,259</b>	<b>132,126</b>	<b>133,834</b>

Note: Manitoba Health Districts are defined by the RHAs, and are subject to change over time. For comparability, all populations have been tabulated using current district definitions, even if different definitions were in use during that population's year.

Interlake-Eastern Health Region	Age Group 65+				
	District	2016	2017	2018	2019
<b>Interlake-Eastern East Zone</b>					
Beausejour	1,553	1,634	1,698	1,758	1,850
Pinawa/Lac du Bonnet	2,389	2,486	2,558	2,627	2,721
Whiteshell	660	654	677	707	747
<b>Interlake-Eastern North Zone</b>					
Eriksdale/Ashern	1,002	1,008	1,033	1,074	1,099
Fisher/Peguis	785	808	836	863	909
Powerview/Pine Falls	683	714	756	774	826
<b>Interlake-Eastern Northern Remote Zone</b>					
Northern Remote	143	150	151	154	163
<b>Interlake-Eastern Selkirk Zone</b>					
Selkirk	2,194	2,268	2,315	2,398	2,434
<b>Interlake-Eastern South Zone</b>					
Springfield	1,995	2,044	2,150	2,449	2,631
St. Clements	1,400	1,452	1,483	1,487	1,553
Stonewall/Teulon	2,981	3,126	3,259	3,380	3,478
Wpg Beach/St. Andrews	2,836	2,946	3,070	3,239	3,377
<b>Interlake-Eastern West Zone</b>					
Arborg/Riverton	845	834	847	878	920
Gimli	1,951	1,968	2,050	2,166	2,219
St. Laurent	876	891	915	951	994
<b>R.H.A. Total</b>	<b>22,293</b>	<b>22,983</b>	<b>23,798</b>	<b>24,905</b>	<b>25,921</b>

Note: Manitoba Health Districts are defined by the RHAs, and are subject to change over time. For comparability, all populations have been tabulated using current district definitions, even if different definitions were in use during that population's year.

**Manitoba Health, Seniors, and Active Living Population Report, June 1, 2020**

**Interlake-Eastern Health Region**

<b>Municipality</b>	<b>Gender</b>	<b>Under 1</b>	<b>1 - 4</b>	<b>5 - 9</b>	<b>10 - 14</b>	<b>15 - 19</b>	<b>20 - 24</b>	<b>25 - 29</b>	<b>30 - 34</b>	<b>35 - 39</b>	<b>40 - 44</b>	<b>45 - 49</b>	<b>50 - 54</b>	<b>55 - 59</b>	<b>60 - 64</b>	<b>65 - 69</b>	<b>70 - 74</b>	<b>75 +</b>	<b>Total</b>
<b>ALEXANDER RM</b>																			
	F	4	42	49	40	41	28	40	46	36	27	36	46	105	97	81	77	80	875
	M	6	38	55	44	24	38	48	41	39	35	39	51	94	102	95	71	92	912
<b>ARBORG TOWN</b>																			
	F	24	104	112	105	73	81	103	124	77	65	62	57	47	56	53	40	90	1,273
	M	29	126	127	91	102	87	72	95	74	71	76	54	65	45	39	32	72	1,257
<b>ARMSTRONG RM</b>																			
	F	4	31	35	24	39	39	47	34	23	38	35	39	62	65	53	40	72	680
	M	6	39	31	30	49	45	41	39	31	34	41	51	70	68	64	54	63	756
<b>BEAUSEJOUR TOWN</b>																			
	F	34	131	174	143	183	174	220	206	206	188	197	197	260	217	205	168	322	3,225
	M	33	157	181	169	184	216	216	230	193	222	209	218	239	237	212	158	237	3,311
<b>BIFROST-RIVERTON MUN</b>																			
	F	4	41	56	72	80	90	51	42	47	55	69	89	98	111	97	76	122	1,200
	M	9	39	50	83	99	96	85	59	67	63	72	88	117	123	110	81	108	1,349
<b>BROKENHEAD RM</b>																			
	F	21	84	101	90	65	80	106	120	109	98	92	96	103	117	85	69	113	1,549
	M	19	64	105	97	61	90	84	112	105	106	115	93	115	132	103	65	113	1,579
<b>COLDWELL RM</b>																			
	F	7	21	38	31	37	30	41	31	40	25	30	34	51	46	36	41	70	609
	M	6	30	30	41	36	36	45	35	34	43	41	38	39	56	43	44	61	658
<b>DUNNOTTAR VILLAGE</b>																			
	F	0	0	0	1	1	2	0	2	0	1	0	1	2	7	2	3	9	31
	M	0	0	0	0	2	2	1	0	0	1	1	3	3	3	3	4	7	30
<b>FISHER RM</b>																			
	F	27	99	95	109	88	103	93	78	74	68	60	72	93	92	58	60	116	1,385
	M	24	121	111	105	76	105	104	83	69	70	63	78	100	87	78	57	92	1,423
<b>GIMLI RM</b>																			
	F	20	81	117	120	110	106	125	139	138	128	137	187	292	362	354	308	475	3,199
	M	17	94	136	110	120	126	123	133	138	130	149	161	275	315	337	315	430	3,109
<b>GRAHAMDALE RM</b>																			
	F	15	62	72	66	71	70	61	69	41	37	58	56	72	78	44	45	71	988
	M	21	58	76	68	56	58	92	50	52	53	57	57	75	84	69	48	71	1,045

**Manitoba Health, Seniors, and Active Living Population Report, June 1, 2020**

**Interlake-Eastern Health Region**

<b>Municipality</b>	<b>Gender</b>	<b>Under 1</b>	<b>1 - 4</b>	<b>5 - 9</b>	<b>10 - 14</b>	<b>15 - 19</b>	<b>20 - 24</b>	<b>25 - 29</b>	<b>30 - 34</b>	<b>35 - 39</b>	<b>40 - 44</b>	<b>45 - 49</b>	<b>50 - 54</b>	<b>55 - 59</b>	<b>60 - 64</b>	<b>65 - 69</b>	<b>70 - 74</b>	<b>75 +</b>	<b>Total</b>
<b>LAC DU BONNET RM</b>																			
	F	0	3	5	10	12	19	14	9	8	15	20	31	58	44	43	54	101	446
	M	1	5	12	15	24	21	36	18	16	22	17	32	48	70	34	49	99	519
<b>LAC DU BONNET TOWN</b>																			
	F	8	60	61	77	67	64	68	64	72	66	94	115	181	188	196	145	162	1,688
	M	13	45	65	76	65	70	59	60	58	69	89	95	175	221	205	162	171	1,698
<b>PINAWA LGD</b>																			
	F	3	18	25	31	30	29	21	34	24	28	38	38	67	77	84	87	138	772
	M	6	22	35	26	31	34	29	34	27	34	31	32	64	76	82	86	146	795
<b>POWerview-PINE FALLS TOWN</b>																			
	F	19	85	79	71	75	80	74	62	72	47	53	57	58	77	61	44	72	1,086
	M	24	69	65	88	74	83	79	58	64	58	58	54	73	74	62	34	56	1,073
<b>REYNOLDS RM</b>																			
	F	1	10	21	15	15	10	22	22	20	15	27	19	46	49	41	28	35	396
	M	1	18	22	20	19	26	27	25	21	16	28	30	59	43	46	32	44	477
<b>ROCKWOOD RM</b>																			
	F	40	137	185	161	179	157	180	189	204	183	208	207	261	241	228	171	192	3,123
	M	26	136	199	204	141	186	194	209	183	188	178	199	294	297	233	162	199	3,228
<b>ROSSER RM</b>																			
	F	7	20	35	29	42	40	26	28	35	32	34	40	51	52	43	28	44	586
	M	4	19	35	27	33	40	55	31	37	30	52	44	50	57	35	35	41	625
<b>SELKIRK CITY</b>																			
	F	62	219	264	267	281	351	387	365	309	269	317	328	393	370	353	315	775	5,625
	M	48	215	271	287	267	338	369	384	299	262	283	304	325	335	309	255	427	4,978
<b>SPRINGFIELD RM</b>																			
	F	68	378	519	471	482	430	391	488	545	538	557	573	695	620	489	360	439	8,043
	M	76	370	578	510	521	505	404	498	484	557	557	579	706	624	509	380	454	8,312
<b>ST ANDREWS RM</b>																			
	F	77	281	353	360	456	419	399	413	428	438	507	654	747	607	498	400	457	7,494
	M	63	259	389	408	477	485	450	432	401	427	554	600	761	701	544	426	484	7,861
<b>ST CLEMENTS RM</b>																			
	F	39	145	196	237	234	255	243	217	226	259	284	366	419	365	278	221	242	4,226
	M	36	156	211	223	240	296	257	225	227	226	296	375	474	409	286	232	277	4,446

**Manitoba Health, Seniors, and Active Living Population Report, June 1, 2020**

**Interlake-Eastern Health Region**

<b>Municipality</b>	<b>Gender</b>	<b>Under 1</b>	<b>1 - 4</b>	<b>5 - 9</b>	<b>10 - 14</b>	<b>15 - 19</b>	<b>20 - 24</b>	<b>25 - 29</b>	<b>30 - 34</b>	<b>35 - 39</b>	<b>40 - 44</b>	<b>45 - 49</b>	<b>50 - 54</b>	<b>55 - 59</b>	<b>60 - 64</b>	<b>65 - 69</b>	<b>70 - 74</b>	<b>75 +</b>	<b>Total</b>
<b>ST LAURENT RM</b>																			
	F	2	35	32	41	32	36	41	43	26	33	48	58	71	65	73	35	46	717
	M	5	35	35	49	32	41	40	35	38	36	42	57	69	62	83	50	66	775
<b>STONEWALL TOWN</b>																			
	F	35	135	202	215	191	205	186	225	213	203	230	241	271	229	168	152	308	3,409
	M	23	136	232	228	211	206	214	187	198	206	206	225	235	200	164	120	200	3,191
<b>TEULON TOWN</b>																			
	F	10	37	54	65	59	57	52	64	59	64	59	72	90	60	49	49	109	1,009
	M	9	46	66	64	60	57	59	59	52	49	58	68	78	65	53	35	76	954
<b>UNORG. TERRITORIES - INTERLAKE</b>																			
	F	5	25	26	30	30	25	22	26	19	22	23	19	37	17	19	15	20	380
	M	5	29	27	28	27	35	26	21	22	19	15	22	28	27	18	14	18	381
<b>UNORG. TERRITORIES - NORTH EASTMAN</b>																			
	F	35	82	106	102	79	79	71	73	64	55	53	70	63	110	86	45	51	1,224
	M	25	105	100	108	92	74	95	75	74	70	63	78	93	91	99	63	74	1,379
<b>VICTORIA BEACH RM</b>																			
	F	0	6	4	1	5	3	7	4	3	8	5	19	37	27	24	33	32	218
	M	1	5	6	4	2	5	5	5	6	7	11	15	27	41	31	30	31	232
<b>WEST INTERLAKE MUN</b>																			
	F	19	62	92	82	70	77	80	81	45	67	74	81	101	98	81	80	161	1,351
	M	15	77	79	77	81	105	95	87	70	57	73	87	83	106	103	71	109	1,375
<b>WHITEMOUTH RM</b>																			
	F	12	37	47	39	44	43	42	47	51	46	30	59	78	87	77	56	83	878
	M	7	38	38	36	49	43	46	48	44	46	44	56	88	106	93	74	75	931
<b>WINNIPEG BEACH TOWN</b>																			
	F	3	20	35	27	27	29	28	40	41	22	48	58	79	101	119	70	80	827
	M	3	17	26	26	35	26	26	24	34	38	45	52	90	94	111	81	79	807
<b>WOODLANDS RM</b>																			
	F	13	87	102	98	101	102	111	147	103	100	111	99	140	135	106	72	106	1,733
	M	28	99	108	119	104	97	114	152	99	106	111	105	156	139	107	82	111	1,837
<b>Non-FN Sub-Total(Sex)</b>																			
	F	618	2,578	3,292	3,230	3,299	3,313	3,352	3,532	3,358	3,240	3,596	4,078	5,128	4,867	4,184	3,387	5,193	60,245
	M	589	2,667	3,501	3,461	3,394	3,672	3,590	3,544	3,256	3,351	3,674	4,001	5,168	5,090	4,360	3,402	4,583	61,303



**Manitoba Health, Seniors, and Active Living Population Report, June 1, 2020**

**Interlake-Eastern Health Region**

<b>Municipality</b>	<b>Gender</b>	<b>Under 1</b>	<b>1 - 4</b>	<b>5 - 9</b>	<b>10 - 14</b>	<b>15 - 19</b>	<b>20 - 24</b>	<b>25 - 29</b>	<b>30 - 34</b>	<b>35 - 39</b>	<b>40 - 44</b>	<b>45 - 49</b>	<b>50 - 54</b>	<b>55 - 59</b>	<b>60 - 64</b>	<b>65 - 69</b>	<b>70 - 74</b>	<b>75 +</b>	<b>Total</b>
<b>BERENS RIVER FN</b>																			
	F	12	43	51	47	35	29	33	29	24	21	22	18	24	15	6	5	4	418
	M	13	44	53	43	35	31	37	20	27	22	25	19	20	19	10	6	4	428
<b>BLOODVEIN FN</b>																			
	F	4	29	42	31	23	20	24	25	18	9	10	19	12	8	4	1	6	285
	M	9	40	30	31	20	21	26	10	16	15	20	11	16	13	2	3	1	284
<b>BROKENHEAD FN</b>																			
	F	3	11	7	8	6	5	10	4	7	6	4	6	14	8	1	2	3	105
	M	2	6	4	8	7	10	11	10	15	5	8	13	6	9	7	3	1	125
<b>DAUPHIN RIVER FN</b>																			
	F	0	2	3	2	1	1	2	3	4	0	3	1	3	1	1	1	4	32
	M	0	4	2	2	4	1	3	1	3	10	4	1	0	1	3	1	1	41
<b>FAIRFORD FN</b>																			
	F	9	40	47	38	43	41	28	29	33	21	23	28	25	19	13	9	11	457
	M	10	45	48	41	26	30	37	28	31	22	24	34	25	15	10	14	9	449
<b>FISHER RIVER FN</b>																			
	F	6	41	37	40	32	34	38	35	19	26	35	30	35	30	19	12	15	484
	M	4	36	50	53	30	38	38	37	33	27	36	33	37	39	16	16	15	538
<b>FORT ALEXANDER FN</b>																			
	F	17	66	79	106	95	93	76	60	49	60	52	53	58	36	36	16	20	972
	M	31	70	77	104	114	87	81	70	67	59	52	63	76	43	28	19	20	1,061
<b>HOLLOW WATER FN</b>																			
	F	8	19	21	17	18	31	18	12	10	18	10	10	15	16	9	5	4	241
	M	4	18	17	22	29	22	23	8	15	16	15	9	9	14	6	6	4	237
<b>KINONJEOSHTEGON FN</b>																			
	F	0	7	6	3	4	4	7	2	1	6	5	3	5	1	4	2	1	61
	M	3	5	9	2	6	6	4	5	1	4	7	2	4	1	0	3	5	67
<b>LAKE MANITOBA FN</b>																			
	F	7	25	28	29	20	21	27	17	14	18	18	13	12	11	8	8	3	279
	M	5	21	29	41	25	31	22	14	17	18	27	21	10	9	5	4	5	304
<b>LAKE ST MARTIN FN</b>																			
	F	4	23	29	32	16	17	21	19	14	12	13	21	11	11	4	0	7	254
	M	11	23	42	33	18	15	11	15	17	9	11	17	14	7	5	5	5	258

**Manitoba Health, Seniors, and Active Living Population Report, June 1, 2020**

**Interlake-Eastern Health Region**

<b>Municipality</b>	<b>Gender</b>	<b>Under 1</b>	<b>1 - 4</b>	<b>5 - 9</b>	<b>10 - 14</b>	<b>15 - 19</b>	<b>20 - 24</b>	<b>25 - 29</b>	<b>30 - 34</b>	<b>35 - 39</b>	<b>40 - 44</b>	<b>45 - 49</b>	<b>50 - 54</b>	<b>55 - 59</b>	<b>60 - 64</b>	<b>65 - 69</b>	<b>70 - 74</b>	<b>75 +</b>	<b>Total</b>
<b>LITTLE BLACK RIVER FN</b>																			
	F	4	17	17	17	20	10	7	10	10	9	6	13	4	4	3	4	0	155
	M	3	13	17	17	10	16	10	4	8	6	9	4	4	4	7	3	1	136
<b>LITTLE GRAND RAPIDS FN</b>																			
	F	8	46	45	38	28	27	29	29	18	22	26	22	19	9	6	1	0	373
	M	11	49	46	49	36	34	39	27	28	19	11	30	27	14	5	3	1	429
<b>LITTLE SASKATCHEWAN FN</b>																			
	F	3	22	36	20	17	14	22	14	17	9	6	7	13	13	5	3	1	222
	M	4	26	28	21	16	10	16	10	12	14	13	8	5	6	6	3	3	201
<b>PAUINGASSI FN</b>																			
	F	10	25	34	10	14	12	22	10	12	8	10	10	9	4	3	2	4	199
	M	8	22	19	15	16	20	18	12	5	15	12	12	6	6	3	1	1	191
<b>PEGUIS FN</b>																			
	F	26	78	121	126	84	72	73	80	71	56	60	94	82	57	43	25	53	1,201
	M	23	100	117	124	84	88	97	95	92	55	60	52	91	76	37	30	37	1,258
<b>POPLAR RIVER FN</b>																			
	F	6	22	35	42	22	15	22	12	17	15	12	13	14	10	5	3	5	270
	M	4	23	23	25	35	16	18	21	18	6	15	19	12	17	11	3	5	271
<b>FN Sub-Total(Sex)</b>																			
	F	127	516	638	606	478	446	459	390	338	316	315	361	355	253	170	99	141	6,008
	M	145	545	611	631	511	476	491	387	405	322	349	348	362	293	161	123	118	6,278
<b>RHA Sub-Total (Sex)</b>																			
	F	745	3,094	3,930	3,836	3,777	3,759	3,811	3,922	3,696	3,556	3,911	4,439	5,483	5,120	4,354	3,486	5,334	66,253
	M	734	3,212	4,112	4,092	3,905	4,148	4,081	3,931	3,661	3,673	4,023	4,349	5,530	5,383	4,521	3,525	4,701	67,581
<b>RHA Total</b>																			
		1,479	6,306	8,042	7,928	7,682	7,907	7,892	7,853	7,357	7,229	7,934	8,788	11,013	10,503	8,875	7,011	10,035	133,834

**Interlake-Eastern Health Region**

<b>Municipality</b>	<b>2016</b>	<b>2017</b>	<b>2018</b>	<b>2019</b>	<b>2020</b>
ALEXANDER RM	1,732	1,760	1,739	1,750	1,787
ARBORG TOWN	2,241	2,333	2,391	2,472	2,530
ARMSTRONG RM	1,433	1,450	1,465	1,446	1,436
BEAUSEJOUR TOWN	6,177	6,344	6,449	6,439	6,536
BIFROST-RIVERTON MUN	2,692	2,652	2,621	2,560	2,549
BROKENHEAD RM	3,080	3,109	3,105	3,093	3,128
COLDWELL RM	1,273	1,236	1,256	1,254	1,267
DUNNOTTAR VILLAGE	77	74	69	64	61
FISHER RM	2,684	2,692	2,723	2,733	2,808
GIMLI RM	6,012	6,015	6,118	6,243	6,308
GRAHAMDALE RM	1,757	1,774	1,849	1,957	2,033
LAC DU BONNET RM	1,169	1,111	1,056	1,011	965
LAC DU BONNET TOWN	3,162	3,249	3,324	3,343	3,386
PINAWA LGD	1,478	1,485	1,551	1,553	1,567
POWerview-PINE FALLS TOWN	2,196	2,203	2,186	2,160	2,159
REYNOLDS RM	908	900	893	891	873
ROCKWOOD RM	6,432	6,506	6,367	6,372	6,351
ROSSER RM	1,262	1,233	1,214	1,195	1,211
SELKIRK CITY	10,248	10,408	10,447	10,686	10,603
SPRINGFIELD RM	14,598	14,683	14,940	15,836	16,355
ST ANDREWS RM	15,065	15,059	15,048	15,183	15,355
ST CLEMENTS RM	8,410	8,525	8,610	8,610	8,672
ST LAURENT RM	1,420	1,434	1,426	1,452	1,492
STONEWALL TOWN	6,118	6,172	6,307	6,486	6,600
TEULON TOWN	1,877	1,892	1,905	1,949	1,963
UNORG. TERRITORIES - INTERLAKE	720	737	759	773	761
UNORG. TERRITORIES - NORTH EAST	2,512	2,478	2,522	2,554	2,603
VICTORIA BEACH RM	382	384	400	411	450
WEST INTERLAKE MUN	2,749	2,753	2,756	2,704	2,726

**Interlake-Eastern Health Region**

<b>Municipality</b>	<b>2016</b>	<b>2017</b>	<b>2018</b>	<b>2019</b>	<b>2020</b>
WHITEMOUTH RM	1,792	1,803	1,804	1,800	1,809
WINNIPEG BEACH TOWN	1,554	1,613	1,637	1,632	1,634
WOODLANDS RM	3,474	3,492	3,498	3,520	3,570
<b>Non-FN Sub-Total</b>	<b>116,684</b>	<b>117,559</b>	<b>118,435</b>	<b>120,132</b>	<b>121,548</b>
BERENS RIVER FN	801	810	826	813	846
BLOODVEIN FN	602	577	587	553	569
BROKENHEAD FN	246	240	247	234	230
DAUPHIN RIVER FN	41	41	56	66	73
FAIRFORD FN	822	836	874	891	906
FISHER RIVER FN	982	1,003	1,011	1,017	1,022
FORT ALEXANDER FN	2,059	2,071	2,040	2,036	2,033
HOLLOW WATER FN	514	502	490	459	478
KINONJEOSHTEGON FN	137	148	143	143	128
LAKE MANITOBA FN	567	568	573	574	583
LAKE ST MARTIN FN	180	145	316	408	512
LITTLE BLACK RIVER FN	272	273	267	272	291
LITTLE GRAND RAPIDS FN	761	778	806	796	802
LITTLE SASKATCHEWAN FN	254	259	310	386	423
PAUINGASSI FN	382	377	384	391	390
PEGUIS FN	2,292	2,354	2,382	2,431	2,459
POPLAR RIVER FN	509	496	512	524	541
<b>FN Sub-Total</b>	<b>11,421</b>	<b>11,478</b>	<b>11,824</b>	<b>11,994</b>	<b>12,286</b>
<b>R.H.A. Total</b>	<b>128,105</b>	<b>129,037</b>	<b>130,259</b>	<b>132,126</b>	<b>133,834</b>

**Interlake-Eastern Health Region****Age Group 65+**

<b>Municipality</b>	<b>2016</b>	<b>2017</b>	<b>2018</b>	<b>2019</b>	<b>2020</b>
ALEXANDER RM	424	439	469	488	496
ARBORG TOWN	302	293	289	299	326
ARMSTRONG RM	299	302	306	327	346
BEAUSEJOUR TOWN	1,093	1,152	1,208	1,243	1,302
BIFROST-RIVERTON MUN	543	541	558	579	594
BROKENHEAD RM	460	482	490	515	548
COLDWELL RM	282	285	292	289	295
DUNNOTTAR VILLAGE	36	35	33	28	28
FISHER RM	425	420	429	444	461
GIMLI RM	1,951	1,968	2,050	2,166	2,219
GRAHAMDALE RM	305	306	309	331	348
LAC DU BONNET RM	415	409	395	378	380
LAC DU BONNET TOWN	849	916	945	983	1,041
PINAWA LGD	525	547	579	609	623
POWerview-PINE FALLS TOWN	266	290	314	320	329
REYNOLDS RM	212	206	211	215	226
ROCKWOOD RM	1,049	1,115	1,126	1,165	1,185
ROSSER RM	203	204	218	215	226
SELKIRK CITY	2,194	2,268	2,315	2,398	2,434
SPRINGFIELD RM	1,995	2,044	2,150	2,449	2,631
ST ANDREWS RM	2,361	2,438	2,541	2,687	2,809
ST CLEMENTS RM	1,385	1,433	1,465	1,471	1,536
ST LAURENT RM	295	304	317	335	353
STONEWALL TOWN	865	913	1,007	1,063	1,112
TEULON TOWN	333	349	349	368	371
UNORG. TERRITORIES - INTERLAKE	89	93	99	100	104
UNORG. TERRITORIES - NORTH EAST	369	376	380	391	418
VICTORIA BEACH RM	176	175	170	169	181
WEST INTERLAKE MUN	580	577	589	601	605

## Interlake-Eastern Health Region

## Age Group 65+

<b>Municipality</b>	<b>2016</b>	<b>2017</b>	<b>2018</b>	<b>2019</b>	<b>2020</b>
WHITEMOUTH RM	385	389	410	430	458
WINNIPEG BEACH TOWN	439	473	496	524	540
WOODLANDS RM	531	545	559	569	584
<b>Non-FN Sub-Total</b>	<b>21,636</b>	<b>22,287</b>	<b>23,068</b>	<b>24,149</b>	<b>25,109</b>
BERENS RIVER FN	26	28	32	33	35
BLOODVEIN FN	14	16	18	16	17
BROKENHEAD FN	15	19	18	16	17
DAUPHIN RIVER FN	3	6	8	9	11
FAIRFORD FN	60	61	64	66	66
FISHER RIVER FN	80	82	79	86	93
FORT ALEXANDER FN	113	113	119	124	139
HOLLOW WATER FN	28	29	28	29	34
KINONJEOSHTEGON FN	13	14	16	14	15
LAKE MANITOBA FN	25	32	32	32	33
LAKE ST MARTIN FN	20	17	23	25	26
LITTLE BLACK RIVER FN	14	14	15	18	18
LITTLE GRAND RAPIDS FN	14	11	9	12	16
LITTLE SASKATCHEWAN FN	12	15	16	19	21
PAUINGASSI FN	15	16	14	14	14
PEGUIS FN	175	193	205	210	225
POPLAR RIVER FN	30	30	34	33	32
<b>FN Sub-Total</b>	<b>657</b>	<b>696</b>	<b>730</b>	<b>756</b>	<b>812</b>
<b>R.H.A. Total</b>	<b>22,293</b>	<b>22,983</b>	<b>23,798</b>	<b>24,905</b>	<b>25,921</b>

## **Population of Northern RHA**

**June 1, 2020**

# Manitoba RHAs -- Northern

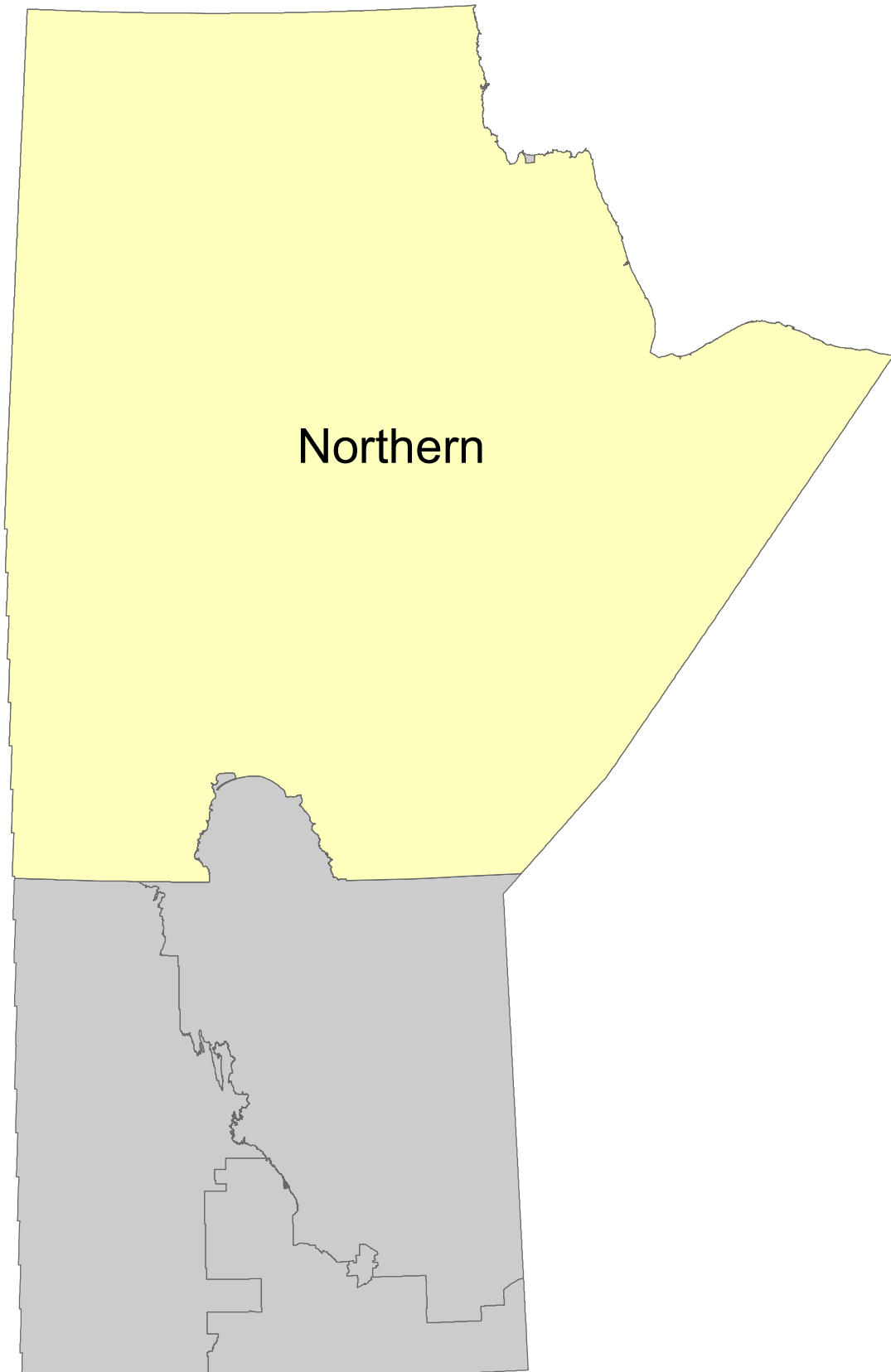



**Manitoba Health, Seniors, and Active Living Population Report, June 1, 2020**

**Northern Health Region**

District	Gender	Under 1	1 - 4	5 - 9	10 - 14	15 - 19	20 - 24	25 - 29	30 - 34	35 - 39	40 - 44	45 - 49	50 - 54	55 - 59	60 - 64	65 - 69	70 - 74	75 +	Total
<b>Northern Direct Service Zone</b>																			
Bay Line																			
	F	16	35	39	39	45	57	43	24	20	38	23	32	40	35	27	17	23	553
	M	12	56	54	42	38	52	41	38	33	38	30	36	38	34	38	15	24	619
Flin Flon/Snow Lake/Cranberry/Sherridon																			
	F	39	144	207	223	176	231	240	232	219	223	204	214	337	324	257	177	284	3,731
	M	32	181	223	204	215	223	238	219	227	228	225	224	314	400	285	211	221	3,870
Gillam/Fox Lake CN																			
	F	13	56	59	67	51	42	53	66	59	48	42	36	35	22	17	11	11	688
	M	13	49	71	59	49	50	62	58	57	41	45	47	39	27	13	12	10	702
Lynn/MC FN/Leaf/O-P FN (SIL)/PN FN (Granville)																			
	F	34	122	116	106	102	94	95	76	65	52	53	50	50	42	32	24	25	1,138
	M	40	111	125	128	105	100	84	89	62	56	75	71	58	51	38	25	25	1,243
The Pas/OCN/Kelsey																			
	F	98	336	433	429	386	393	386	414	345	330	328	342	337	332	264	191	242	5,586
	M	85	355	419	412	419	408	399	374	307	346	330	306	360	324	274	204	244	5,566
Thompson/Mystery Lake																			
	F	127	502	601	624	476	520	646	627	573	493	464	476	420	268	210	151	156	7,334
	M	124	514	625	574	521	564	599	600	521	469	435	503	478	325	229	167	147	7,395
	F	327	1,195	1,455	1,488	1,236	1,337	1,463	1,439	1,281	1,184	1,114	1,150	1,219	1,023	807	571	741	19,030
	M	306	1,266	1,517	1,419	1,347	1,397	1,423	1,378	1,207	1,178	1,140	1,187	1,287	1,161	877	634	671	19,395
<b>Northern Island Lake Zone</b>																			
Island Lake																			
	F	120	423	582	549	449	330	357	315	262	212	195	169	147	120	71	60	57	4,418
	M	136	458	611	577	461	394	333	303	278	224	220	193	152	134	86	54	37	4,651
	F	120	423	582	549	449	330	357	315	262	212	195	169	147	120	71	60	57	4,418
	M	136	458	611	577	461	394	333	303	278	224	220	193	152	134	86	54	37	4,651

**Manitoba Health, Seniors, and Active Living Population Report, June 1, 2020**

**Northern Health Region**

District	Gender	Under 1	1 - 4	5 - 9	10 - 14	15 - 19	20 - 24	25 - 29	30 - 34	35 - 39	40 - 44	45 - 49	50 - 54	55 - 59	60 - 64	65 - 69	70 - 74	75 +	Total
<b>Northern Non-Direct Service Zone</b>																			
Bunibonibee/Oxford House/Manto Sipi/God's River/God's Lake																			
	F	68	217	257	238	178	180	199	144	127	103	94	81	83	66	42	21	53	2,151
	M	63	241	287	274	178	172	186	178	112	135	109	102	91	61	41	23	43	2,296
Cross Lake/Pimicikamak CN																			
	F	84	261	301	310	237	204	224	188	150	119	135	139	126	74	62	36	40	2,690
	M	84	311	292	332	222	232	226	200	127	126	139	119	124	86	57	34	43	2,754
GR/Misipawistik CN/ML/Mosakahiken CN/Eas/Chemawawin FN																			
	F	52	222	235	230	178	190	168	122	83	94	116	106	94	68	45	30	35	2,068
	M	65	206	242	235	201	197	186	136	110	82	114	110	104	66	48	34	29	2,165
Nelson House/Nisichawayasihk Cree Nation																			
	F	34	136	131	127	120	129	121	91	53	69	75	72	40	43	25	18	23	1,307
	M	39	158	148	147	133	127	140	89	65	67	58	62	52	48	24	22	16	1,395
Norway House/Norway House CN																			
	F	73	266	324	306	219	226	244	225	182	161	163	149	138	123	72	39	50	2,960
	M	75	279	323	325	268	206	225	211	183	169	165	169	143	98	65	41	39	2,984
Pukatawagan/Mathias Colomb CN																			
	F	34	97	119	119	76	82	80	69	52	41	40	43	28	29	12	8	14	943
	M	33	115	126	109	95	81	80	58	48	48	46	50	30	28	12	10	6	975
Sayisi Dene/Tadoule/Barren Lands/Brochet/Northlands/Lac Br																			
	F	13	83	75	72	52	70	59	56	52	39	42	49	25	22	18	17	21	765
	M	25	80	83	65	55	68	81	57	57	46	61	41	44	29	18	13	24	847
Shamattawa FN/York Factory FN/Tataskweyak CN/Split Lake																			
	F	41	182	186	208	161	161	127	100	87	85	98	85	67	52	27	25	28	1,720
	M	48	183	187	189	167	149	141	104	90	101	102	111	68	51	35	21	22	1,769
	F	399	1,464	1,628	1,610	1,221	1,242	1,222	995	786	711	763	724	601	477	303	194	264	14,604
	M	432	1,573	1,688	1,676	1,319	1,232	1,265	1,033	792	774	794	764	656	467	300	198	222	15,185
<b>RHA Sub-Total (Sex)</b>																			
	F	846	3,082	3,665	3,647	2,906	2,909	3,042	2,749	2,329	2,107	2,072	2,043	1,967	1,620	1,181	825	1,062	38,052
	M	874	3,297	3,816	3,672	3,127	3,023	3,021	2,714	2,277	2,176	2,154	2,144	2,095	1,762	1,263	886	930	39,231
<b>RHA Total</b>		<b>1,720</b>	<b>6,379</b>	<b>7,481</b>	<b>7,319</b>	<b>6,033</b>	<b>5,932</b>	<b>6,063</b>	<b>5,463</b>	<b>4,606</b>	<b>4,283</b>	<b>4,226</b>	<b>4,187</b>	<b>4,062</b>	<b>3,382</b>	<b>2,444</b>	<b>1,711</b>	<b>1,992</b>	<b>77,283</b>

**Northern Health Region**

<b>District</b>	<b>2016</b>	<b>2017</b>	<b>2018</b>	<b>2019</b>	<b>2020</b>
<b>Northern Direct Service Zone</b>					
Bay Line	1,240	1,201	1,222	1,175	1,172
Flin Flon/Snow Lake/Cranberry/Sherridon	7,762	7,749	7,706	7,617	7,601
Gillam/Fox Lake CN	1,532	1,489	1,433	1,408	1,390
Lynn/MC FN/Leaf/O-P FN (SIL)/PN FN (Granville)	2,417	2,400	2,449	2,363	2,381
The Pas/OCN/Kelsey	11,292	11,266	11,161	11,104	11,152
Thompson/Mystery Lake	14,873	15,016	14,935	14,742	14,729
<b>Northern Island Lake Zone</b>					
Island Lake	8,820	8,943	8,896	9,008	9,069
<b>Northern Non-Direct Service Zone</b>					
Bunibonabee/Oxford House/Manto Sipi/God's River/God's Lake	4,238	4,220	4,254	4,345	4,447
Cross Lake/Pimicikamak CN	5,080	5,174	5,298	5,392	5,444
GR/Misipawistik CN/ML/Mosakahiken CN/Eas/Chemawawin FN	4,100	4,153	4,175	4,207	4,233
Nelson House/Nisichawayasihk Cree Nation	2,686	2,665	2,623	2,663	2,702
Norway House/Norway House CN	5,566	5,652	5,746	5,834	5,944
Pukatawagan/Mathias Colomb CN	1,842	1,873	1,907	1,894	1,918
Sayisi Dene/Tadoule/Barren Lands/Brochet/Northlands/Lac Br	1,571	1,591	1,602	1,632	1,612
Shamattawa FN/York Factory FN/Tataskweyak CN/Split Lake	3,405	3,453	3,440	3,444	3,489
<b>R.H.A. Total</b>	<b>76,424</b>	<b>76,845</b>	<b>76,847</b>	<b>76,828</b>	<b>77,283</b>

Note: Manitoba Health Districts are defined by the RHAs, and are subject to change over time. For comparability, all populations have been tabulated using current district definitions, even if different definitions were in use during that population's year.

Northern Health Region	Age Group 65+				
	District	2016	2017	2018	2019
<b>Northern Direct Service Zone</b>					
Bay Line	115	117	132	137	144
Flin Flon/Snow Lake/Cranberry/Sherridon	1,237	1,286	1,325	1,364	1,435
Gillam/Fox Lake CN	61	65	63	68	74
Lynn/MC FN/Leaf/O-P FN (SIL)/PN FN (Granville)	152	161	159	166	169
The Pas/OCN/Kelsey	1,190	1,240	1,261	1,341	1,419
Thompson/Mystery Lake	906	948	986	1,016	1,060
<b>Northern Island Lake Zone</b>					
Island Lake	306	313	333	348	365
<b>Northern Non-Direct Service Zone</b>					
Bunibonibee/Oxford House/Manto Sipi/God's River/God's Lake	213	216	211	224	223
Cross Lake/Pimicikamak CN	225	229	233	252	272
GR/Misipawistik CN/ML/Mosakahiken CN/Eas/Chemawawin FN	197	199	209	210	221
Nelson House/Nisichawayasihk Cree Nation	115	118	123	132	128
Norway House/Norway House CN	255	266	281	303	306
Pukatawagan/Mathias Colomb CN	53	54	60	62	62
Sayisi Dene/Tadoule/Barren Lands/Brochet/Northlands/Lac Br	96	93	92	100	111
Shamattawa FN/York Factory FN/Tataskweyak CN/Split Lake	152	151	148	153	158
<b>R.H.A. Total</b>	<b>5,273</b>	<b>5,456</b>	<b>5,616</b>	<b>5,876</b>	<b>6,147</b>

Note: Manitoba Health Districts are defined by the RHAs, and are subject to change over time. For comparability, all populations have been tabulated using current district definitions, even if different definitions were in use during that population's year.

**Manitoba Health, Seniors, and Active Living Population Report, June 1, 2020**

**Northern Health Region**

<b>Municipality</b>	<b>Gender</b>	<b>Under 1</b>	<b>1 - 4</b>	<b>5 - 9</b>	<b>10 - 14</b>	<b>15 - 19</b>	<b>20 - 24</b>	<b>25 - 29</b>	<b>30 - 34</b>	<b>35 - 39</b>	<b>40 - 44</b>	<b>45 - 49</b>	<b>50 - 54</b>	<b>55 - 59</b>	<b>60 - 64</b>	<b>65 - 69</b>	<b>70 - 74</b>	<b>75 +</b>	<b>Total</b>
<b>FLIN FLON CITY</b>																			
	F	32	113	158	176	143	184	188	178	175	177	157	153	254	261	205	127	231	2,912
	M	25	122	170	153	171	164	174	170	170	172	165	166	230	307	236	145	167	2,907
<b>GILLAM TOWN</b>																			
	F	12	48	52	58	44	37	43	54	50	41	32	29	30	13	4	7	5	559
	M	9	38	53	44	40	36	50	49	52	35	40	40	30	21	8	9	3	557
<b>GRAND RAPIDS TOWN</b>																			
	F	9	41	41	31	25	30	39	18	19	19	17	23	27	19	15	11	14	398
	M	14	31	43	28	23	33	34	27	14	12	17	20	28	14	15	8	8	369
<b>KELSEY RM</b>																			
	F	23	62	84	88	69	75	71	68	44	53	69	62	87	92	83	58	62	1,150
	M	20	66	75	90	78	89	84	67	66	57	68	66	92	95	92	63	76	1,244
<b>LEAF RAPIDS TOWN</b>																			
	F	12	30	32	23	27	25	24	19	14	11	13	12	15	10	11	7	4	289
	M	5	32	28	19	29	26	15	25	14	10	16	14	13	13	10	9	9	287
<b>LYNN LAKE TOWN</b>																			
	F	4	23	26	23	18	16	21	20	18	9	12	7	18	12	4	5	13	249
	M	6	21	22	31	9	20	17	22	17	13	14	23	20	20	15	5	11	286
<b>MYSTERY LAKE LGD</b>																			
	F	0	0	0	0	0	0	0	0	0	0	1	0	0	0	0	0	0	1
	M	0	0	0	0	0	0	0	0	0	1	0	0	0	0	0	0	0	1
<b>SNOW LAKE TOWN</b>																			
	F	4	24	33	25	16	29	34	33	29	30	17	36	48	36	21	27	33	475
	M	4	43	32	23	18	28	40	37	38	29	29	35	36	57	23	41	29	542
<b>THE PAS CITY</b>																			
	F	58	214	278	256	240	258	257	285	243	234	231	231	234	227	177	128	174	3,725
	M	53	211	263	255	256	271	263	253	209	252	228	201	265	225	170	145	171	3,691
<b>THOMPSON CITY</b>																			
	F	127	502	601	624	476	520	646	627	573	493	463	476	420	268	210	151	156	7,333
	M	124	514	625	574	521	564	599	600	521	468	435	503	478	325	229	167	147	7,394
<b>UNORG. TERRITORIES - BURNTWOOD</b>																			
	F	111	359	412	419	338	349	304	264	212	187	184	166	153	127	83	50	55	3,773
	M	115	395	428	392	322	348	293	248	223	227	211	207	159	115	99	52	39	3,873

**Manitoba Health, Seniors, and Active Living Population Report, June 1, 2020**

**Northern Health Region**

<b>Municipality</b>	<b>Gender</b>	<b>Under 1</b>	<b>1 - 4</b>	<b>5 - 9</b>	<b>10 - 14</b>	<b>15 - 19</b>	<b>20 - 24</b>	<b>25 - 29</b>	<b>30 - 34</b>	<b>35 - 39</b>	<b>40 - 44</b>	<b>45 - 49</b>	<b>50 - 54</b>	<b>55 - 59</b>	<b>60 - 64</b>	<b>65 - 69</b>	<b>70 - 74</b>	<b>75 +</b>	<b>Total</b>
<b>UNORG. TERRITORIES - NORMAN</b>																			
	F	41	114	115	100	109	126	88	65	51	72	67	54	46	44	27	24	19	1,162
	M	29	144	127	138	132	131	112	86	75	78	89	58	68	40	38	26	26	1,397
Non-FN Sub-Total(Sex)	F	433	1,530	1,832	1,823	1,505	1,649	1,715	1,631	1,428	1,326	1,263	1,249	1,332	1,109	840	595	766	22,026
	M	404	1,617	1,866	1,747	1,599	1,710	1,681	1,584	1,399	1,354	1,312	1,333	1,419	1,232	935	670	686	22,548
<b>BARREN LANDS FN</b>																			
	F	3	16	16	14	12	17	13	13	8	12	9	7	3	4	2	1	5	155
	M	6	18	20	16	13	14	12	9	6	5	8	14	5	6	4	2	7	165
<b>CHEMAWAWIN FN</b>																			
	F	7	50	47	56	35	38	33	30	11	11	24	27	16	6	5	0	5	401
	M	17	36	43	41	44	46	36	18	17	8	23	31	13	11	2	4	6	396
<b>CHURCHILL FN</b>																			
	F	1	10	7	8	3	7	4	6	12	4	5	9	7	5	6	5	4	103
	M	1	5	13	11	8	7	17	12	8	8	8	5	9	8	5	1	6	132
<b>CROSS LAKE FN</b>																			
	F	62	195	238	231	175	146	179	146	97	94	102	115	89	54	50	27	31	2,031
	M	63	231	230	259	180	172	174	157	93	83	105	88	91	72	46	24	36	2,104
<b>FOX LAKE FN</b>																			
	F	0	3	4	7	6	5	9	8	6	4	10	5	3	8	10	3	5	96
	M	4	6	10	13	5	10	6	5	4	5	5	7	8	4	5	2	6	105
<b>GARDEN HILL FN</b>																			
	F	29	129	184	143	134	97	115	88	74	47	54	51	47	38	26	23	18	1,297
	M	38	142	184	160	136	125	119	89	89	52	66	67	59	49	24	22	13	1,434
<b>GODS LAKE NARROWS FN</b>																			
	F	11	53	60	50	33	34	58	33	32	24	20	17	27	18	9	4	15	498
	M	13	65	67	63	43	31	54	45	27	33	18	27	25	20	13	2	15	561
<b>GODS RIVER FN</b>																			
	F	8	35	46	43	22	12	35	24	18	7	14	13	8	6	4	0	6	301
	M	11	29	43	42	18	13	21	23	18	14	15	12	10	6	4	2	0	281
<b>MARCEL COLOMB FN</b>																			
	F	4	24	16	17	15	12	13	12	4	5	5	9	5	6	2	0	2	151
	M	10	17	22	21	13	8	12	9	7	2	4	5	6	3	2	2	1	144

**Manitoba Health, Seniors, and Active Living Population Report, June 1, 2020**

**Northern Health Region**

<b>Municipality</b>	<b>Gender</b>	<b>Under 1</b>	<b>1 - 4</b>	<b>5 - 9</b>	<b>10 - 14</b>	<b>15 - 19</b>	<b>20 - 24</b>	<b>25 - 29</b>	<b>30 - 34</b>	<b>35 - 39</b>	<b>40 - 44</b>	<b>45 - 49</b>	<b>50 - 54</b>	<b>55 - 59</b>	<b>60 - 64</b>	<b>65 - 69</b>	<b>70 - 74</b>	<b>75 +</b>	<b>Total</b>
<b>MATHIAS COLOMB FN</b>																			
	F	23	80	101	103	62	59	60	57	43	26	30	35	24	23	11	4	13	754
	M	25	93	107	86	73	58	61	46	38	31	30	39	25	26	11	8	3	760
<b>MISIPAWISTIK CREE NATION</b>																			
	F	6	25	30	36	18	16	14	18	12	13	15	11	13	13	3	4	4	251
	M	8	17	34	44	23	18	24	15	14	6	11	15	13	15	4	3	1	265
<b>MOOSE LAKE FN</b>																			
	F	6	24	31	38	21	28	25	16	7	8	17	12	9	8	4	3	2	259
	M	9	23	35	27	25	25	20	14	14	15	10	6	9	3	7	3	3	248
<b>NELSON HOUSE FN</b>																			
	F	27	107	97	96	97	92	92	61	41	58	59	56	34	29	17	14	19	996
	M	25	116	120	112	105	92	99	60	40	53	43	46	42	38	15	19	10	1,035
<b>NORTHLANDS FN</b>																			
	F	4	32	24	32	21	28	21	23	20	12	14	24	10	9	4	5	9	292
	M	10	35	33	21	17	17	32	25	30	16	23	14	17	4	5	4	8	311
<b>NORWAY HOUSE FN</b>																			
	F	59	229	275	262	180	191	205	188	149	131	134	124	120	94	63	36	40	2,480
	M	67	235	276	280	212	170	188	181	149	134	132	138	114	81	50	35	36	2,478
<b>OPASKWAYAK CREE NATION</b>																			
	F	20	67	85	101	93	72	76	79	69	57	54	69	46	38	34	26	25	1,011
	M	15	92	98	88	105	71	71	64	47	57	58	58	46	36	32	18	21	977
<b>O-PIPON-NA-PIWIN CREE NATION</b>																			
	F	8	29	27	32	30	27	24	18	22	20	17	13	8	9	9	7	5	305
	M	13	29	45	42	37	27	26	23	17	22	26	19	13	6	7	6	2	360
<b>OXFORD HOUSE FN</b>																			
	F	35	81	104	103	89	89	70	59	67	49	42	34	34	32	21	15	27	951
	M	26	98	122	127	87	85	73	77	52	69	55	43	43	29	17	18	25	1,046
<b>RED SUCKER LAKE FN</b>																			
	F	7	31	31	48	33	36	21	19	18	22	25	18	10	11	2	8	8	348
	M	13	36	34	43	29	32	24	15	14	30	23	20	7	7	7	7	3	344
<b>SHAMATTAWA FN</b>																			
	F	12	58	60	55	41	45	41	29	15	23	25	13	14	13	6	7	5	462
	M	15	64	45	53	38	35	42	29	19	27	19	26	12	6	9	1	3	443

**Manitoba Health, Seniors, and Active Living Population Report, June 1, 2020**

**Northern Health Region**

<b>Municipality</b>	<b>Gender</b>	<b>Under 1</b>	<b>1 - 4</b>	<b>5 - 9</b>	<b>10 - 14</b>	<b>15 - 19</b>	<b>20 - 24</b>	<b>25 - 29</b>	<b>30 - 34</b>	<b>35 - 39</b>	<b>40 - 44</b>	<b>45 - 49</b>	<b>50 - 54</b>	<b>55 - 59</b>	<b>60 - 64</b>	<b>65 - 69</b>	<b>70 - 74</b>	<b>75 +</b>	<b>Total</b>
<b>SPLIT LAKE FN</b>																			
	F	20	72	78	101	78	60	50	38	45	40	45	44	26	25	11	8	12	753
	M	19	79	89	103	78	68	62	39	35	38	45	49	31	22	13	12	15	797
<b>ST THERESA POINT FN</b>																			
	F	42	114	171	156	139	91	115	103	86	66	56	63	48	42	27	17	20	1,356
	M	42	129	192	190	157	124	100	110	91	62	66	58	47	52	33	14	17	1,484
<b>WAR LAKE FN</b>																			
	F	1	5	3	2	1	0	1	4	3	3	0	2	2	1	3	1	1	33
	M	0	5	8	2	4	4	5	4	1	1	0	0	1	2	0	1	1	39
<b>WASAGAMACK FN</b>																			
	F	17	71	90	80	57	44	46	41	36	34	25	18	23	16	9	6	10	623
	M	19	70	74	70	60	55	55	56	43	40	32	19	23	15	10	4	4	649
<b>YORK FACTORY FN</b>																			
	F	1	12	8	10	6	14	7	5	6	11	8	5	9	3	3	6	5	119
	M	1	10	6	11	18	6	7	5	5	11	17	5	7	9	3	2	2	125
<b>FN Sub-Total(Sex)</b>																			
	F	413	1,552	1,833	1,824	1,401	1,260	1,327	1,118	901	781	809	794	635	511	341	230	296	16,026
	M	470	1,680	1,950	1,925	1,528	1,313	1,340	1,130	878	822	842	811	676	530	328	216	244	16,683
<b>RHA Sub-Total (Sex)</b>																			
	F	846	3,082	3,665	3,647	2,906	2,909	3,042	2,749	2,329	2,107	2,072	2,043	1,967	1,620	1,181	825	1,062	38,052
	M	874	3,297	3,816	3,672	3,127	3,023	3,021	2,714	2,277	2,176	2,154	2,144	2,095	1,762	1,263	886	930	39,231
<b>RHA Total</b>		<b>1,720</b>	<b>6,379</b>	<b>7,481</b>	<b>7,319</b>	<b>6,033</b>	<b>5,932</b>	<b>6,063</b>	<b>5,463</b>	<b>4,606</b>	<b>4,283</b>	<b>4,226</b>	<b>4,187</b>	<b>4,062</b>	<b>3,382</b>	<b>2,444</b>	<b>1,711</b>	<b>1,992</b>	<b>77,283</b>



**Northern Health Region**

<b>Municipality</b>	<b>2016</b>	<b>2017</b>	<b>2018</b>	<b>2019</b>	<b>2020</b>
FLIN FLON CITY	5,865	5,889	5,894	5,842	5,819
GILLAM TOWN	1,247	1,213	1,165	1,128	1,116
GRAND RAPIDS TOWN	737	755	766	746	767
KELSEY RM	2,506	2,461	2,417	2,393	2,394
LEAF RAPIDS TOWN	589	607	627	582	576
LYNN LAKE TOWN	829	806	545	547	535
MYSTERY LAKE LGD	2	2	2	2	2
SNOW LAKE TOWN	974	1,018	993	993	1,017
THE PAS CITY	7,530	7,489	7,417	7,354	7,416
THOMPSON CITY	14,870	15,013	14,933	14,740	14,727
UNORG. TERRITORIES - BURNTWOOD	7,316	7,469	7,534	7,595	7,646
UNORG. TERRITORIES - NORMAN	2,600	2,575	2,584	2,543	2,559
<b>Non-FN Sub-Total</b>	<b>45,065</b>	<b>45,297</b>	<b>44,877</b>	<b>44,465</b>	<b>44,574</b>
BARREN LANDS FN	299	312	312	325	320
CHEMAWAWIN FN	788	796	803	814	797
CHURCHILL FN	264	249	246	241	235
CROSS LAKE FN	3,836	3,900	3,994	4,081	4,135
FOX LAKE FN	219	208	208	211	201
GARDEN HILL FN	2,645	2,656	2,656	2,712	2,731
GODS LAKE NARROWS FN	1,014	979	997	1,056	1,059
GODS RIVER FN	558	554	552	564	582
INUIT & OOP FN	1	1	-	-	-
MARCEL COLOMB FN	1	1	281	276	295
MATHIAS COLOMB FN	1,435	1,464	1,493	1,515	1,514
MISIPAWISTIK CREE NATION	490	493	489	508	516
MOOSE LAKE FN	519	523	505	507	507
NELSON HOUSE FN	2,017	2,006	1,964	1,975	2,031
NORTHLANDS FN	588	610	615	594	603
NORWAY HOUSE FN	4,631	4,695	4,791	4,857	4,958

**Northern Health Region**

<b>Municipality</b>	<b>2016</b>	<b>2017</b>	<b>2018</b>	<b>2019</b>	<b>2020</b>
OPASKWAYAK CREE NATION	1,958	1,984	1,994	1,999	1,988
O-PIPON-NA-PIWIN CREE NATION	687	664	671	659	665
OXFORD HOUSE FN	1,938	1,938	1,932	1,950	1,997
RED SUCKER LAKE FN	684	686	680	676	692
SHAMATTAWA FN	883	891	908	899	905
SPLIT LAKE FN	1,565	1,560	1,548	1,531	1,550
ST THERESA POINT FN	2,845	2,838	2,793	2,828	2,840
WAR LAKE FN	65	67	60	64	72
WASAGAMACK FN	1,181	1,223	1,231	1,269	1,272
YORK FACTORY FN	248	250	247	252	244
<b>FN Sub-Total</b>	<b>31,359</b>	<b>31,548</b>	<b>31,970</b>	<b>32,363</b>	<b>32,709</b>
<b>R.H.A. Total</b>	<b>76,424</b>	<b>76,845</b>	<b>76,847</b>	<b>76,828</b>	<b>77,283</b>

## Northern Health Region

## Age Group 65+

Municipality	2016	2017	2018	2019	2020
FLIN FLON CITY	914	970	1,012	1,047	1,111
GILLAM TOWN	35	36	32	32	36
GRAND RAPIDS TOWN	63	65	71	67	71
KELSEY RM	375	380	389	415	434
LEAF RAPIDS TOWN	43	51	50	47	50
LYNN LAKE TOWN	65	63	58	56	53
SNOW LAKE TOWN	177	175	176	175	174
THE PAS CITY	835	872	870	916	965
THOMPSON CITY	906	948	986	1,016	1,060
UNORG. TERRITORIES - BURNTWOOD	301	303	339	364	378
UNORG. TERRITORIES - NORMAN	142	140	144	157	160
<b>Non-FN Sub-Total</b>	<b>3,856</b>	<b>4,003</b>	<b>4,127</b>	<b>4,292</b>	<b>4,492</b>
BARREN LANDS FN	20	19	18	18	21
CHEMAWAWIN FN	24	24	25	23	22
CHURCHILL FN	21	22	21	24	27
CROSS LAKE FN	172	178	180	199	214
FOX LAKE FN	23	25	27	31	31
GARDEN HILL FN	109	113	117	122	126
GODS LAKE NARROWS FN	52	53	51	60	58
GODS RIVER FN	13	15	14	15	16
MARCEL COLOMB FN	1	1	8	9	9
MATHIAS COLOMB FN	39	42	47	49	50
MISIPAWISTIK CREE NATION	16	13	14	15	19
MOOSE LAKE FN	17	20	21	19	22
NELSON HOUSE FN	89	91	90	95	94
NORTHLANDS FN	31	32	32	34	35
NORWAY HOUSE FN	218	228	240	259	260
OPASKWAYAK CREE NATION	109	114	127	139	156
O-PIPON-NA-PIWIN CREE NATION	28	31	28	33	36

**Northern Health Region****Age Group 65+**

<b>Municipality</b>	<b>2016</b>	<b>2017</b>	<b>2018</b>	<b>2019</b>	<b>2020</b>
OXFORD HOUSE FN	123	124	121	121	123
RED SUCKER LAKE FN	33	31	30	32	35
SHAMATTAWA FN	31	27	27	28	31
SPLIT LAKE FN	77	78	71	73	71
ST THERESA POINT FN	106	108	114	124	128
WAR LAKE FN	3	4	4	5	7
WASAGAMACK FN	41	38	40	37	43
YORK FACTORY FN	21	22	22	20	21
<b>FN Sub-Total</b>	<b>1,417</b>	<b>1,453</b>	<b>1,489</b>	<b>1,584</b>	<b>1,655</b>
<b>R.H.A. Total</b>	<b>5,273</b>	<b>5,456</b>	<b>5,616</b>	<b>5,876</b>	<b>6,147</b>

## **Population of Prairie Mountain Health**

**June 1, 2020**

# Manitoba RHAs -- Prairie Mountain Health

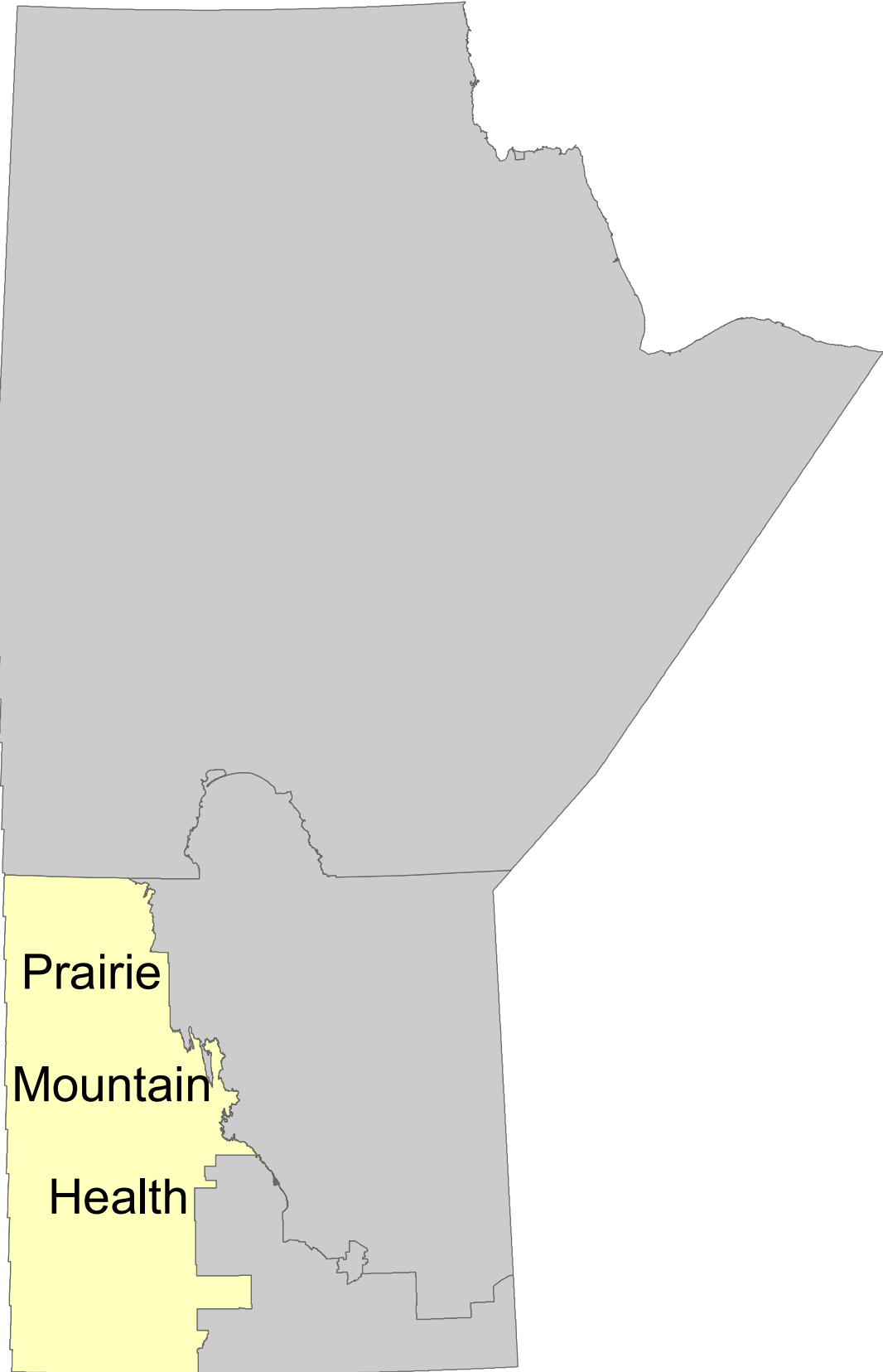

**Manitoba Health, Seniors, and Active Living Population Report, June 1, 2020**

**Prairie Mountain Health Region**

District	Gender	Under 1	1 - 4	5 - 9	10 - 14	15 - 19	20 - 24	25 - 29	30 - 34	35 - 39	40 - 44	45 - 49	50 - 54	55 - 59	60 - 64	65 - 69	70 - 74	75 +	Total
<b>PMH Brandon Zone</b>																			
Brandon Downtown																			
	F	78	306	391	298	378	499	534	490	453	419	375	326	338	285	227	224	580	6,201
	M	68	322	403	334	361	473	559	537	523	432	391	344	349	283	207	157	284	6,027
Brandon East End																			
	F	49	189	235	240	187	217	266	300	266	241	198	169	207	164	118	121	407	3,574
	M	42	180	255	209	204	230	279	282	299	246	218	171	200	156	115	84	226	3,396
Brandon North Hill																			
	F	44	150	204	234	217	233	282	272	265	241	228	210	290	254	269	235	303	3,931
	M	40	175	251	236	208	214	248	266	236	216	238	210	228	240	218	181	285	3,690
Brandon South End																			
	F	70	284	343	313	289	327	371	434	435	370	333	308	344	330	269	243	355	5,418
	M	66	300	390	343	324	354	353	366	431	385	342	307	306	277	259	199	276	5,278
Brandon West End																			
	F	78	440	566	570	517	585	642	686	675	659	557	466	542	487	464	390	756	9,080
	M	93	453	579	593	537	547	541	647	644	592	579	458	482	449	401	344	524	8,463
	F	319	1,369	1,739	1,655	1,588	1,861	2,095	2,182	2,094	1,930	1,691	1,479	1,721	1,520	1,347	1,213	2,401	28,204
	M	309	1,430	1,878	1,715	1,634	1,818	1,980	2,098	2,133	1,871	1,768	1,490	1,565	1,405	1,200	965	1,595	26,854

**Manitoba Health, Seniors, and Active Living Population Report, June 1, 2020**

**Prairie Mountain Health Region**

District	Gender	Under 1	1 - 4	5 - 9	10 - 14	15 - 19	20 - 24	25 - 29	30 - 34	35 - 39	40 - 44	45 - 49	50 - 54	55 - 59	60 - 64	65 - 69	70 - 74	75 +	Total
<b>PMH North Zone</b>																			
Agassiz Mountain																			
	F	46	197	249	245	241	215	214	166	174	186	196	209	262	241	233	163	333	3,570
	M	42	184	259	289	221	216	190	159	169	167	189	225	248	238	221	210	308	3,535
Dauphin																			
	F	49	220	260	311	243	277	300	310	269	296	247	243	307	301	305	265	676	4,879
	M	59	255	275	301	270	264	280	298	250	267	257	236	271	268	266	228	437	4,482
Duck Mountain																			
	F	25	110	165	172	128	137	158	145	148	129	128	135	195	201	199	168	398	2,741
	M	19	139	172	168	132	157	139	149	153	123	145	124	197	186	219	179	300	2,701
Porcupine Mountain																			
	F	45	251	270	316	256	264	268	243	200	208	240	239	250	281	249	179	258	4,017
	M	74	269	292	348	336	284	294	234	234	219	259	245	295	309	264	210	301	4,467
Riding Mountain																			
	F	12	86	131	131	142	146	103	120	110	126	142	148	192	196	200	143	246	2,374
	M	24	109	110	140	133	146	148	150	137	144	139	157	212	220	230	164	252	2,615
Swan River																			
	F	38	129	173	167	147	160	183	163	182	139	164	158	198	158	154	152	356	2,821
	M	37	161	163	194	132	166	182	165	150	144	122	141	204	158	130	104	252	2,605
	F	215	993	1,248	1,342	1,157	1,199	1,226	1,147	1,083	1,084	1,117	1,132	1,404	1,378	1,340	1,070	2,267	20,402
	M	255	1,117	1,271	1,440	1,224	1,233	1,233	1,155	1,093	1,064	1,111	1,128	1,427	1,379	1,330	1,095	1,850	20,405



**Manitoba Health, Seniors, and Active Living Population Report, June 1, 2020**

**Prairie Mountain Health Region**

District	Gender	Under 1	1 - 4	5 - 9	10 - 14	15 - 19	20 - 24	25 - 29	30 - 34	35 - 39	40 - 44	45 - 49	50 - 54	55 - 59	60 - 64	65 - 69	70 - 74	75 +	Total
<b>PMH South Zone</b>																			
Asessippi																			
	F	70	283	411	364	334	330	331	337	317	292	309	283	406	400	341	272	550	5,630
	M	82	284	371	373	327	374	354	345	321	301	299	295	424	443	369	264	422	5,648
Little Saskatchewan																			
	F	65	262	355	352	320	319	350	375	352	369	341	348	538	558	473	389	629	6,395
	M	62	300	395	394	348	330	370	347	356	373	362	374	496	583	473	423	513	6,499
Souris River																			
	F	77	345	433	422	386	371	424	481	416	400	383	402	472	487	418	374	703	6,994
	M	90	372	520	446	385	415	434	482	424	392	378	422	450	500	411	330	561	7,012
Spruce Woods																			
	F	129	418	504	499	431	430	526	506	467	452	432	405	512	554	520	402	774	7,961
	M	113	451	605	556	464	432	438	417	414	356	401	434	473	557	508	444	587	7,650
Turtle Mountain																			
	F	61	239	307	298	278	268	292	307	288	277	257	270	365	399	308	270	586	5,070
	M	67	261	344	342	325	297	287	304	285	292	264	257	319	401	336	255	456	5,092
Whitemud																			
	F	77	296	420	439	387	317	320	407	479	422	367	315	348	384	333	279	596	6,186
	M	80	370	459	477	436	386	340	459	597	512	392	331	367	349	355	269	460	6,639
	F	479	1,843	2,430	2,374	2,136	2,035	2,243	2,413	2,319	2,212	2,089	2,023	2,641	2,782	2,393	1,986	3,838	38,236
	M	494	2,038	2,694	2,588	2,285	2,234	2,223	2,354	2,397	2,226	2,096	2,113	2,529	2,833	2,452	1,985	2,999	38,540
<b>RHA Sub-Total (Sex)</b>																			
	F	1,013	4,205	5,417	5,371	4,881	5,095	5,564	5,742	5,496	5,226	4,897	4,634	5,766	5,680	5,080	4,269	8,506	86,842
	M	1,058	4,585	5,843	5,743	5,143	5,285	5,436	5,607	5,623	5,161	4,975	4,731	5,521	5,617	4,982	4,045	6,444	85,799
<b>RHA Total</b>		<b>2,071</b>	<b>8,790</b>	<b>11,260</b>	<b>11,114</b>	<b>10,024</b>	<b>10,380</b>	<b>11,000</b>	<b>11,349</b>	<b>11,119</b>	<b>10,387</b>	<b>9,872</b>	<b>9,365</b>	<b>11,287</b>	<b>11,297</b>	<b>10,062</b>	<b>8,314</b>	<b>14,950</b>	<b>172,641</b>

**Prairie Mountain Health Region**

<b>District</b>	<b>2016</b>	<b>2017</b>	<b>2018</b>	<b>2019</b>	<b>2020</b>
<b>PMH Brandon Zone</b>					
Brandon Downtown	12,082	12,172	12,027	12,023	12,228
Brandon East End	7,056	7,108	7,163	6,937	6,970
Brandon North Hill	7,545	7,524	7,529	7,572	7,621
Brandon South End	10,435	10,651	10,721	10,777	10,696
Brandon West End	15,984	16,543	16,756	17,227	17,543
<b>PMH North Zone</b>					
Agassiz Mountain	7,118	7,116	7,102	7,086	7,105
Dauphin	8,979	9,022	9,161	9,307	9,361
Duck Mountain	5,471	5,516	5,501	5,506	5,442
Porcupine Mountain	8,655	8,529	8,464	8,348	8,484
Riding Mountain	5,150	5,140	5,099	5,077	4,989
Swan River	5,390	5,427	5,324	5,350	5,426
<b>PMH South Zone</b>					
Asessippi	11,307	11,305	11,257	11,198	11,278
Little Saskatchewan	12,781	12,806	12,887	12,883	12,894
Souris River	14,211	14,101	14,064	14,009	14,006
Spruce Woods	15,364	15,376	15,458	15,531	15,611
Turtle Mountain	10,066	10,131	10,107	10,117	10,162
Whitemud	12,166	12,221	12,279	12,510	12,825
<b>R.H.A. Total</b>	<b>169,760</b>	<b>170,688</b>	<b>170,899</b>	<b>171,458</b>	<b>172,641</b>

Note: Manitoba Health Districts are defined by the RHAs, and are subject to change over time. For comparability, all populations have been tabulated using current district definitions, even if different definitions were in use during that population's year.

Prairie Mountain Health Region	Age Group 65+				
	District	2016	2017	2018	2019
<b>PMH Brandon Zone</b>					
Brandon Downtown	1,576	1,597	1,597	1,621	1,679
Brandon East End	1,101	1,068	1,080	1,104	1,071
Brandon North Hill	1,279	1,318	1,375	1,462	1,491
Brandon South End	1,415	1,438	1,485	1,513	1,601
Brandon West End	2,448	2,544	2,667	2,743	2,879
<b>PMH North Zone</b>					
Agassiz Mountain	1,371	1,377	1,404	1,443	1,468
Dauphin	2,087	2,093	2,123	2,161	2,177
Duck Mountain	1,401	1,409	1,408	1,438	1,463
Porcupine Mountain	1,323	1,331	1,374	1,407	1,461
Riding Mountain	1,142	1,147	1,181	1,202	1,235
Swan River	1,178	1,172	1,164	1,147	1,148
<b>PMH South Zone</b>					
Asessippi	2,091	2,074	2,107	2,175	2,218
Little Saskatchewan	2,659	2,674	2,727	2,831	2,900
Souris River	2,677	2,703	2,704	2,734	2,797
Spruce Woods	2,962	3,006	3,082	3,163	3,235
Turtle Mountain	2,056	2,097	2,139	2,160	2,211
Whitemud	2,178	2,192	2,226	2,264	2,292
<b>R.H.A. Total</b>	<b>30,944</b>	<b>31,240</b>	<b>31,843</b>	<b>32,568</b>	<b>33,326</b>

Note: Manitoba Health Districts are defined by the RHAs, and are subject to change over time. For comparability, all populations have been tabulated using current district definitions, even if different definitions were in use during that population's year.

**Manitoba Health, Seniors, and Active Living Population Report, June 1, 2020**

**Prairie Mountain Health Region**

<b>Municipality</b>	<b>Gender</b>	<b>Under 1</b>	<b>1 - 4</b>	<b>5 - 9</b>	<b>10 - 14</b>	<b>15 - 19</b>	<b>20 - 24</b>	<b>25 - 29</b>	<b>30 - 34</b>	<b>35 - 39</b>	<b>40 - 44</b>	<b>45 - 49</b>	<b>50 - 54</b>	<b>55 - 59</b>	<b>60 - 64</b>	<b>65 - 69</b>	<b>70 - 74</b>	<b>75 +</b>	<b>Total</b>
<b>ALONSA RM - PARKLAND</b>																			
	F	12	50	59	56	62	53	44	38	40	32	44	42	50	35	35	28	48	728
	M	10	45	56	79	58	56	55	32	38	24	37	49	55	48	25	28	47	742
<b>ARGYLE RM</b>																			
	F	7	15	17	19	30	29	14	19	12	20	36	24	36	29	27	34	65	433
	M	4	15	21	23	32	32	28	14	17	17	28	35	28	39	29	34	39	435
<b>BOISSEVAIN-MORTON MUN</b>																			
	F	14	51	85	64	58	56	61	81	68	61	71	66	78	101	85	65	166	1,231
	M	19	53	77	74	74	79	60	73	63	67	73	59	71	84	90	65	131	1,212
<b>BRANDON CITY</b>																			
	F	319	1,369	1,739	1,655	1,588	1,861	2,095	2,182	2,094	1,930	1,691	1,479	1,721	1,520	1,347	1,213	2,401	28,204
	M	309	1,430	1,878	1,715	1,634	1,818	1,980	2,098	2,133	1,871	1,768	1,490	1,565	1,405	1,200	965	1,595	26,854
<b>BRENDA-WASKADA MUN</b>																			
	F	3	11	12	19	13	24	9	12	14	14	14	26	22	30	31	24	22	300
	M	4	15	23	15	22	21	14	10	17	18	23	21	22	32	27	32	27	343
<b>CARBERRY TOWN</b>																			
	F	13	74	84	88	81	66	76	95	83	84	90	72	80	73	67	48	126	1,300
	M	19	89	100	95	98	85	77	72	85	81	77	65	92	71	67	47	82	1,302
<b>CARTWRIGHT-ROBLIN MUNICIPALITY</b>																			
	F	10	39	46	61	49	40	39	39	36	35	35	21	34	44	35	31	50	644
	M	9	39	57	43	41	40	46	39	38	27	31	37	35	40	28	38	42	630
<b>CLANWILLIAN-ERICKSON MUN</b>																			
	F	8	20	32	32	33	31	24	25	22	24	27	30	46	41	43	42	51	531
	M	7	27	32	30	18	22	22	24	26	36	22	31	38	44	42	40	51	512
<b>CORNWALLIS RM</b>																			
	F	35	108	119	108	73	105	165	127	125	101	67	60	77	70	70	43	38	1,491
	M	33	124	138	95	85	67	47	51	61	49	68	70	65	54	63	49	58	1,177
<b>DAUPHIN CITY</b>																			
	F	49	220	260	311	243	277	300	310	269	296	247	243	307	301	305	265	676	4,879
	M	59	255	275	301	270	264	280	298	250	267	257	236	271	268	266	228	437	4,482
<b>DAUPHIN RM</b>																			
	F	4	34	40	36	39	48	38	38	34	48	50	41	69	69	77	46	46	757
	M	7	37	29	47	49	41	50	43	40	58	38	48	74	66	99	54	75	855

**Manitoba Health, Seniors, and Active Living Population Report, June 1, 2020**

**Prairie Mountain Health Region**

<b>Municipality</b>	<b>Gender</b>	<b>Under 1</b>	<b>1 - 4</b>	<b>5 - 9</b>	<b>10 - 14</b>	<b>15 - 19</b>	<b>20 - 24</b>	<b>25 - 29</b>	<b>30 - 34</b>	<b>35 - 39</b>	<b>40 - 44</b>	<b>45 - 49</b>	<b>50 - 54</b>	<b>55 - 59</b>	<b>60 - 64</b>	<b>65 - 69</b>	<b>70 - 74</b>	<b>75 +</b>	<b>Total</b>
<b>DELORAIN-WINCHESTER MUN</b>																			
	F	10	27	40	43	38	35	47	27	36	38	33	36	56	65	44	39	116	730
	M	8	33	40	41	39	40	52	43	30	45	31	38	49	63	58	43	83	736
<b>ELLICE-ARCHIE RM</b>																			
	F	4	15	18	21	20	26	35	24	24	7	25	21	44	28	26	18	25	381
	M	9	21	22	32	18	29	36	27	19	19	21	24	42	50	34	18	30	451
<b>ELTON RM</b>																			
	F	15	51	61	71	48	48	51	70	69	73	60	46	91	76	62	29	35	956
	M	9	66	71	76	64	63	54	52	65	68	63	50	68	81	66	49	37	1,002
<b>ETHELBERT MUN</b>																			
	F	0	10	20	16	16	11	12	17	17	11	20	16	21	22	27	26	31	293
	M	3	17	25	26	16	17	18	25	20	15	17	28	31	28	28	23	38	375
<b>GILBERT PLAINS MUN</b>																			
	F	6	19	41	49	44	50	27	34	34	40	37	53	55	57	53	40	99	738
	M	7	20	28	36	40	53	50	49	51	43	49	54	48	62	56	46	81	773
<b>GLENBORO-SOUTH CYPRESS MUN</b>																			
	F	9	22	33	34	32	26	39	30	37	44	32	29	43	54	39	36	85	624
	M	5	46	50	45	32	36	41	31	30	35	41	24	46	46	51	39	52	650
<b>GLENELLA-LANSDOWNE RM</b>																			
	F	5	13	27	30	25	27	24	23	18	32	30	15	30	38	45	28	48	458
	M	6	24	31	32	51	26	16	16	22	30	28	34	28	35	49	37	52	517
<b>GRANDVIEW MUNICIPALITY</b>																			
	F	6	34	36	43	29	40	35	35	39	44	32	32	54	62	62	55	127	765
	M	5	33	53	35	44	33	24	42	41	39	42	26	51	43	75	62	108	756
<b>GRASSLAND MUN</b>																			
	F	12	51	54	35	40	41	40	56	43	40	31	36	56	57	46	43	67	748
	M	10	55	66	63	59	45	43	48	48	33	40	35	61	53	47	46	50	802
<b>HAMIOTA MUN</b>																			
	F	3	31	52	49	47	36	32	42	43	38	37	30	53	60	50	37	97	737
	M	8	23	27	42	39	38	29	36	42	32	38	34	50	58	60	37	68	661
<b>HARRISON-PARK MUN</b>																			
	F	6	27	34	34	22	33	43	47	30	41	39	47	91	101	102	76	99	872
	M	6	26	29	26	30	20	43	47	37	30	52	55	81	100	113	98	102	895

**Manitoba Health, Seniors, and Active Living Population Report, June 1, 2020**

**Prairie Mountain Health Region**

<b>Municipality</b>	<b>Gender</b>	<b>Under 1</b>	<b>1 - 4</b>	<b>5 - 9</b>	<b>10 - 14</b>	<b>15 - 19</b>	<b>20 - 24</b>	<b>25 - 29</b>	<b>30 - 34</b>	<b>35 - 39</b>	<b>40 - 44</b>	<b>45 - 49</b>	<b>50 - 54</b>	<b>55 - 59</b>	<b>60 - 64</b>	<b>65 - 69</b>	<b>70 - 74</b>	<b>75 +</b>	<b>Total</b>
<b>KILLARNEY-TURTLE MOUNTAIN RM</b>																			
	F	23	87	130	105	88	94	99	104	101	103	110	101	116	150	136	108	236	1,891
	M	18	79	126	142	104	100	102	103	96	96	87	102	107	137	148	103	178	1,828
<b>LAKESHORE RM</b>																			
	F	8	28	37	30	38	30	41	18	26	35	40	47	67	57	47	50	59	658
	M	5	20	42	37	26	31	37	25	19	29	38	57	64	62	62	56	69	679
<b>MCCREARY MUN</b>																			
	F	4	17	29	24	23	24	20	19	30	32	21	19	39	33	41	26	63	464
	M	3	22	33	39	20	23	12	16	24	29	28	31	27	29	48	40	67	491
<b>MELITA TOWN</b>																			
	F	7	26	44	42	38	29	50	52	34	36	33	36	37	37	28	37	81	647
	M	10	34	54	33	31	35	37	46	31	27	35	28	44	28	31	24	60	588
<b>MINITONAS-BOWSMAN RM</b>																			
	F	6	40	42	38	57	60	48	48	38	52	56	65	58	62	56	47	56	829
	M	6	40	39	57	53	57	58	52	37	41	66	50	67	68	54	60	73	878
<b>MINNEDOSA TOWN</b>																			
	F	15	73	106	108	101	100	113	114	118	107	92	102	136	135	111	101	200	1,832
	M	20	73	118	117	99	105	108	111	96	113	102	101	131	142	86	97	136	1,755
<b>MINTO-ODANAH RM</b>																			
	F	1	3	8	7	12	7	8	4	5	12	11	6	17	31	15	14	36	197
	M	2	7	16	14	12	13	15	7	13	17	10	10	8	27	22	21	26	240
<b>MOSSEY RIVER RM</b>																			
	F	2	23	30	30	43	37	26	31	25	27	35	38	47	48	43	31	70	586
	M	7	35	28	31	28	35	30	33	26	28	35	27	59	64	47	41	58	612
<b>MOUNTAIN - NORTH RM</b>																			
	F	2	20	21	21	22	19	34	17	23	17	23	30	35	29	31	24	32	400
	M	2	23	17	21	25	18	36	22	25	22	24	29	38	35	40	29	31	437
<b>MOUNTAIN - SOUTH RM</b>																			
	F	2	6	12	14	13	10	11	9	6	8	6	14	14	18	17	6	18	184
	M	0	9	9	13	15	11	5	11	13	10	12	12	24	21	21	21	14	221
<b>NEEPAWA TOWN</b>																			
	F	45	149	222	232	205	143	141	234	302	250	167	142	142	141	121	132	305	3,073
	M	42	191	243	243	204	174	151	294	411	332	211	145	139	117	120	99	200	3,316

**Manitoba Health, Seniors, and Active Living Population Report, June 1, 2020**

**Prairie Mountain Health Region**

<b>Municipality</b>	<b>Gender</b>	<b>Under 1</b>	<b>1 - 4</b>	<b>5 - 9</b>	<b>10 - 14</b>	<b>15 - 19</b>	<b>20 - 24</b>	<b>25 - 29</b>	<b>30 - 34</b>	<b>35 - 39</b>	<b>40 - 44</b>	<b>45 - 49</b>	<b>50 - 54</b>	<b>55 - 59</b>	<b>60 - 64</b>	<b>65 - 69</b>	<b>70 - 74</b>	<b>75 +</b>	<b>Total</b>
<b>NORFOLK-TREHERNE MUN</b>																			
	F	12	52	42	37	47	38	41	55	37	41	41	44	58	50	52	43	96	786
	M	9	37	59	47	33	44	42	51	43	33	43	48	46	66	51	49	60	761
<b>NORTH CYPRESS-LANGFORD MUN</b>																			
	F	6	21	26	32	33	38	35	19	29	25	38	35	51	75	56	37	58	614
	M	3	23	30	38	34	42	36	33	38	32	38	36	49	77	62	51	64	686
<b>OAKLAND-WAWANESA MUN</b>																			
	F	12	37	44	66	45	44	53	55	58	44	48	48	46	49	50	36	64	799
	M	11	50	66	66	57	47	49	56	58	36	51	47	50	53	42	34	45	818
<b>OAKVIEW RM</b>																			
	F	6	28	44	32	40	31	46	40	33	40	34	45	62	61	50	43	53	688
	M	5	34	39	42	37	35	52	55	37	40	40	47	67	76	51	42	58	757
<b>PIPESTONE RM</b>																			
	F	6	39	48	53	48	46	47	59	51	44	45	46	55	63	55	45	88	838
	M	12	50	57	59	41	49	47	52	54	50	42	38	63	62	65	39	65	845
<b>PRAIRIE LAKES RM</b>																			
	F	8	29	23	29	25	27	34	39	31	26	28	46	68	68	54	33	71	639
	M	9	20	26	36	30	26	42	35	36	30	25	44	56	76	53	52	57	653
<b>PRAIRIE VIEW MUN</b>																			
	F	20	49	83	63	66	60	62	76	55	59	56	52	77	84	73	64	114	1,113
	M	14	52	87	66	61	60	71	80	73	60	59	55	82	108	75	55	76	1,134
<b>RIDING MOUNTAIN WEST RM</b>																			
	F	1	14	21	21	24	38	27	25	21	20	34	35	55	56	55	24	49	520
	M	6	30	26	23	27	47	34	38	22	27	30	39	58	61	52	39	50	609
<b>RIVERDALE MUN</b>																			
	F	10	57	70	61	53	58	73	71	62	53	60	62	79	70	52	46	88	1,025
	M	4	48	76	62	54	50	67	75	67	62	55	62	65	79	59	43	78	1,006
<b>ROBLIN MUN</b>																			
	F	16	63	110	105	88	85	106	92	100	80	92	94	130	133	132	111	265	1,802
	M	12	94	101	120	75	109	101	97	107	77	93	89	133	137	141	113	187	1,786
<b>ROSEDALE RM</b>																			
	F	8	39	61	57	43	43	44	36	47	31	42	51	45	57	44	34	59	741
	M	10	43	55	69	49	59	60	44	41	37	38	51	59	49	57	35	62	818

**Manitoba Health, Seniors, and Active Living Population Report, June 1, 2020**

**Prairie Mountain Health Region**

<b>Municipality</b>	<b>Gender</b>	<b>Under 1</b>	<b>1 - 4</b>	<b>5 - 9</b>	<b>10 - 14</b>	<b>15 - 19</b>	<b>20 - 24</b>	<b>25 - 29</b>	<b>30 - 34</b>	<b>35 - 39</b>	<b>40 - 44</b>	<b>45 - 49</b>	<b>50 - 54</b>	<b>55 - 59</b>	<b>60 - 64</b>	<b>65 - 69</b>	<b>70 - 74</b>	<b>75 +</b>	<b>Total</b>
<b>ROSSBURN MUN</b>																			
	F	6	29	44	43	33	33	29	30	40	35	29	32	48	41	37	36	77	622
	M	11	25	46	50	51	51	40	30	33	35	39	44	41	40	44	35	59	674
<b>RUSSELL-BINSCARTH MUN</b>																			
	F	18	78	99	87	76	78	89	100	98	85	83	86	102	101	82	79	182	1,523
	M	17	72	86	73	69	88	91	95	93	98	81	69	125	102	91	68	124	1,442
<b>SIFTON RM</b>																			
	F	8	34	49	54	49	48	47	37	41	40	44	45	41	58	44	48	45	732
	M	12	41	57	67	52	46	50	48	45	45	35	45	38	68	43	36	51	779
<b>SOURIS-GLENWOOD MUN</b>																			
	F	14	64	62	77	69	63	73	82	76	68	61	64	106	95	75	59	170	1,278
	M	15	60	86	72	75	62	66	67	79	78	66	49	79	103	76	52	120	1,205
<b>STE ROSE MUN</b>																			
	F	5	41	46	51	46	56	46	50	43	53	52	63	70	94	91	50	150	1,007
	M	8	45	60	49	60	59	40	47	54	55	47	57	63	81	73	74	117	989
<b>SWAN RIVER TOWN</b>																			
	F	38	129	173	167	147	160	183	163	182	139	164	158	198	158	154	152	356	2,821
	M	37	161	163	194	132	166	182	165	150	144	122	141	204	158	130	104	252	2,605
<b>SWAN VALLEY WEST MUN</b>																			
	F	1	22	29	40	39	34	29	44	34	33	48	43	51	81	80	67	105	780
	M	7	22	42	50	50	44	34	37	43	41	45	36	64	87	87	54	120	863
<b>TWO BORDERS MUN</b>																			
	F	4	21	28	19	23	26	28	20	27	24	20	30	42	51	48	40	46	497
	M	9	12	25	23	22	28	32	27	30	25	29	25	44	44	44	51	53	523
<b>UNORG. TERRITORIES - PARKLAND</b>																			
	F	22	112	113	124	84	107	99	79	66	69	74	68	59	70	53	25	38	1,262
	M	46	120	121	134	139	117	112	75	63	84	87	79	78	77	48	38	46	1,464
<b>VICTORIA RM</b>																			
	F	13	29	50	40	42	27	42	38	30	38	35	32	34	40	57	38	69	654
	M	15	41	62	59	50	40	41	37	35	33	27	27	40	46	43	46	56	698
<b>VIRDEN TOWN</b>																			
	F	24	116	125	117	109	110	121	173	139	139	117	100	113	113	99	81	226	2,022
	M	30	107	153	145	95	116	110	162	126	129	102	118	102	114	87	59	144	1,899



**Manitoba Health, Seniors, and Active Living Population Report, June 1, 2020**

**Prairie Mountain Health Region**

<b>Municipality</b>	<b>Gender</b>	<b>Under 1</b>	<b>1 - 4</b>	<b>5 - 9</b>	<b>10 - 14</b>	<b>15 - 19</b>	<b>20 - 24</b>	<b>25 - 29</b>	<b>30 - 34</b>	<b>35 - 39</b>	<b>40 - 44</b>	<b>45 - 49</b>	<b>50 - 54</b>	<b>55 - 59</b>	<b>60 - 64</b>	<b>65 - 69</b>	<b>70 - 74</b>	<b>75 +</b>	<b>Total</b>
<b>WALLACE-WOODWORTH RM</b>																			
	F	17	45	64	63	68	62	63	54	63	57	66	71	84	96	90	88	135	1,186
	M	12	74	88	69	71	81	85	77	62	52	66	87	81	109	92	70	122	1,298
<b>WHITEHEAD RM</b>																			
	F	3	12	17	25	24	25	24	24	24	30	17	23	28	23	14	16	22	351
	M	3	19	18	25	26	25	16	25	20	24	19	31	21	30	22	13	21	358
<b>YELLOWHEAD RM</b>																			
	F	9	40	52	43	46	51	46	60	56	63	61	59	73	96	83	76	151	1,065
	M	8	51	63	65	67	60	57	38	63	58	64	64	82	97	86	75	100	1,098
<b>Non-FN Sub-Total(Sex)</b>																			
	F	952	3,963	5,113	5,031	4,637	4,904	5,328	5,542	5,338	5,068	4,731	4,497	5,597	5,557	5,004	4,213	8,451	83,926
	M	996	4,357	5,545	5,421	4,887	5,078	5,213	5,436	5,436	5,033	4,835	4,563	5,369	5,500	4,926	3,996	6,384	82,975
<b>BIRDTAIL SIOUX FN</b>																			
	F	6	21	26	17	15	15	14	9	14	7	7	6	3	4	4	2	0	170
	M	6	17	22	20	13	9	11	6	6	9	6	5	3	6	4	0	4	147
<b>CRANE RIVER FN</b>																			
	F	2	9	13	13	11	4	12	3	6	3	7	3	8	1	1	1	1	98
	M	4	4	8	10	8	8	6	3	2	3	6	1	1	1	3	4	0	72
<b>EBB &amp; FLOW FN</b>																			
	F	10	41	51	57	46	37	35	31	25	20	16	27	23	14	14	5	6	458
	M	10	34	43	56	40	25	32	24	27	21	21	15	22	8	5	5	6	394
<b>GAMBLERS FN</b>																			
	F	1	2	3	0	1	2	2	1	1	1	0	1	2	1	0	0	0	18
	M	0	1	3	1	0	0	2	2	0	0	0	1	2	2	0	0	0	14
<b>INDIAN BIRCH FN</b>																			
	F	3	3	4	5	5	2	6	4	1	3	4	1	3	0	2	1	1	48
	M	0	8	8	6	2	5	4	0	5	1	5	2	1	1	0	1	1	50
<b>KEESECKOOWENIN FN</b>																			
	F	2	13	8	12	12	10	9	8	8	5	8	5	11	8	6	5	3	133
	M	3	10	15	12	11	7	9	6	11	6	3	5	9	7	3	0	1	118
<b>OAK LAKE SIOUX FN</b>																			
	F	2	8	8	10	7	4	3	8	7	9	5	8	12	8	1	1	4	105
	M	1	6	7	12	10	10	7	7	8	8	4	9	9	7	1	4	5	115

**Manitoba Health, Seniors, and Active Living Population Report, June 1, 2020**

**Prairie Mountain Health Region**

<b>Municipality</b>	<b>Gender</b>	<b>Under 1</b>	<b>1 - 4</b>	<b>5 - 9</b>	<b>10 - 14</b>	<b>15 - 19</b>	<b>20 - 24</b>	<b>25 - 29</b>	<b>30 - 34</b>	<b>35 - 39</b>	<b>40 - 44</b>	<b>45 - 49</b>	<b>50 - 54</b>	<b>55 - 59</b>	<b>60 - 64</b>	<b>65 - 69</b>	<b>70 - 74</b>	<b>75 +</b>	<b>Total</b>
<b>PINE CREEK FN</b>																			
	F	3	19	18	34	20	13	22	19	20	15	19	9	18	15	9	5	6	264
	M	5	22	28	27	26	20	19	17	27	14	13	20	10	12	9	4	5	278
<b>ROLLING RIVER FN</b>																			
	F	3	7	10	13	6	8	10	7	11	4	9	8	11	9	1	3	1	121
	M	2	6	12	12	10	5	10	7	8	5	6	11	12	9	4	1	2	122
<b>SHOAL RIVER FN</b>																			
	F	6	29	31	40	16	19	19	23	12	11	10	9	12	6	1	4	2	250
	M	8	25	28	40	26	12	26	20	21	6	7	17	13	8	5	3	11	276
<b>SIOUX VALLEY FN</b>																			
	F	4	22	34	38	27	12	30	32	19	24	23	23	28	19	14	12	13	374
	M	8	26	37	28	39	25	35	26	29	21	22	34	20	25	5	8	7	395
<b>VALLEY RIVER FN</b>																			
	F	3	13	19	24	11	12	17	18	9	5	4	9	11	6	5	2	6	174
	M	2	12	18	13	13	15	14	10	5	7	10	9	13	6	3	4	5	159
<b>WATERHEN FN</b>																			
	F	5	11	14	14	15	11	16	7	4	11	16	8	5	7	4	3	6	157
	M	2	14	17	19	9	14	8	12	5	6	12	15	16	9	5	3	2	168
<b>WAYWAYSEECAPPO FN</b>																			
	F	11	44	65	63	52	42	41	30	21	40	38	20	22	25	14	12	6	546
	M	11	43	52	66	49	52	40	31	33	21	25	24	21	16	9	12	11	516
<b>FN Sub-Total(Sex)</b>																			
	F	61	242	304	340	244	191	236	200	158	158	166	137	169	123	76	56	55	2,916
	M	62	228	298	322	256	207	223	171	187	128	140	168	152	117	56	49	60	2,824
<b>RHA Sub-Total (Sex)</b>																			
	F	1,013	4,205	5,417	5,371	4,881	5,095	5,564	5,742	5,496	5,226	4,897	4,634	5,766	5,680	5,080	4,269	8,506	86,842
	M	1,058	4,585	5,843	5,743	5,143	5,285	5,436	5,607	5,623	5,161	4,975	4,731	5,521	5,617	4,982	4,045	6,444	85,799
<b>RHA Total</b>																			
		<b>2,071</b>	<b>8,790</b>	<b>11,260</b>	<b>11,114</b>	<b>10,024</b>	<b>10,380</b>	<b>11,000</b>	<b>11,349</b>	<b>11,119</b>	<b>10,387</b>	<b>9,872</b>	<b>9,365</b>	<b>11,287</b>	<b>11,297</b>	<b>10,062</b>	<b>8,314</b>	<b>14,950</b>	<b>172,641</b>

**Prairie Mountain Health Region**

<b>Municipality</b>	<b>2016</b>	<b>2017</b>	<b>2018</b>	<b>2019</b>	<b>2020</b>
ALONSA RM - PARKLAND	1,523	1,505	1,505	1,447	1,470
ARGYLE RM	921	906	888	866	868
BOISSEVAIN-MORTON MUN	2,435	2,436	2,415	2,393	2,443
BRANDON CITY	53,102	53,998	54,196	54,536	55,058
BRENDA-WASKADA MUN	703	689	675	651	643
CARBERRY TOWN	2,499	2,526	2,538	2,555	2,602
CARTWRIGHT-ROBLIN MUNICIPALITY	1,254	1,244	1,258	1,295	1,274
CLANWILLIAN-ERICKSON MUN	1,028	1,048	1,063	1,047	1,043
CORNWALLIS RM	2,730	2,679	2,711	2,669	2,668
DAUPHIN CITY	8,979	9,022	9,161	9,307	9,361
DAUPHIN RM	1,674	1,670	1,649	1,643	1,612
DELORAINIE-WINCHESTER MUN	1,459	1,465	1,485	1,459	1,466
ELLICE-ARCHIE RM	875	867	869	831	832
ELTON RM	1,844	1,897	1,923	1,950	1,958
ETHELBERT MUN	657	676	683	681	668
GILBERT PLAINS MUN	1,605	1,604	1,588	1,555	1,511
GLENBORO-SOUTH CYPRESS MUN	1,297	1,301	1,303	1,284	1,274
GLENELLA-LANSDOWNE RM	984	983	958	967	975
GRANDVIEW MUNICIPALITY	1,572	1,577	1,559	1,557	1,521
GRASSLAND MUN	1,493	1,513	1,510	1,526	1,550
HAMIOTA MUN	1,373	1,400	1,408	1,386	1,398
HARRISON-PARK MUN	1,758	1,773	1,771	1,779	1,767
KILLARNEY-TURTLE MOUNTAIN RM	3,582	3,605	3,664	3,693	3,719
LAKESHORE RM	1,384	1,359	1,337	1,323	1,337
MCCREARY MUN	944	948	959	976	955
MELITA TOWN	1,196	1,188	1,209	1,210	1,235
MINITONAS-BOWSMAN RM	1,726	1,728	1,765	1,723	1,707
MINNEDOSA TOWN	3,464	3,450	3,521	3,531	3,587
MINTO-ODANAH RM	481	463	453	442	437

**Prairie Mountain Health Region**

<b>Municipality</b>	<b>2016</b>	<b>2017</b>	<b>2018</b>	<b>2019</b>	<b>2020</b>
MOSSEY RIVER RM	1,214	1,190	1,179	1,198	1,198
MOUNTAIN - NORTH RM	804	812	778	787	837
MOUNTAIN - SOUTH RM	425	410	389	392	405
NEEPAWA TOWN	5,641	5,709	5,789	6,065	6,389
NORFOLK-TREHERNE MUN	1,485	1,527	1,516	1,545	1,547
NORTH CYPRESS-LANGFORD MUN	1,410	1,388	1,371	1,333	1,300
OAKLAND-WAWANESA MUN	1,505	1,512	1,535	1,577	1,617
OAKVIEW RM	1,497	1,472	1,459	1,434	1,445
PIPESTONE RM	1,646	1,669	1,656	1,670	1,683
PRAIRIE LAKES RM	1,260	1,261	1,261	1,261	1,292
PRAIRIE VIEW MUN	2,234	2,286	2,281	2,247	2,247
RIDING MOUNTAIN WEST RM	1,202	1,168	1,156	1,139	1,129
RIVERDALE MUN	1,996	2,007	2,046	2,031	2,031
ROBLIN MUN	3,578	3,602	3,604	3,623	3,588
ROSEDALE RM	1,632	1,615	1,623	1,590	1,559
ROSSBURN MUN	1,286	1,244	1,240	1,257	1,296
RUSSELL-BINSCARTH MUN	2,940	2,958	2,926	2,946	2,965
SIFTON RM	1,504	1,491	1,488	1,520	1,511
SOURIS-GLENWOOD MUN	2,449	2,489	2,484	2,488	2,483
STE ROSE MUN	2,007	1,997	1,977	1,998	1,996
SWAN RIVER TOWN	5,390	5,427	5,324	5,350	5,426
SWAN VALLEY WEST MUN	1,818	1,772	1,732	1,671	1,643
TWO BORDERS MUN	1,087	1,065	1,054	1,028	1,020
UNORG. TERRITORIES - PARKLAND	2,743	2,682	2,665	2,625	2,726
VICTORIA RM	1,330	1,341	1,322	1,341	1,352
VIRDEN TOWN	3,946	3,899	3,873	3,871	3,921
WALLACE-WOODWORTH RM	2,625	2,603	2,552	2,538	2,484
WHITEHEAD RM	726	737	725	731	709
YELLOWHEAD RM	2,200	2,209	2,206	2,205	2,163

**Prairie Mountain Health Region**

<b>Municipality</b>	<b>2016</b>	<b>2017</b>	<b>2018</b>	<b>2019</b>	<b>2020</b>
<b>Non-FN Sub-Total</b>	164,122	165,062	165,235	165,743	166,901
BIRDTAIL SIOUX FN	298	307	291	306	317
CRANE RIVER FN	187	188	183	177	170
EBB & FLOW FN	770	807	830	844	852
GAMBLERS FN	32	34	34	31	32
INDIAN BIRCH FN	93	95	95	93	98
KEESECKOOWENIN FN	251	250	242	253	251
OAK LAKE SIOUX FN	206	212	210	215	220
PINE CREEK FN	540	523	528	542	542
ROLLING RIVER FN	258	244	249	242	243
SHOAL RIVER FN	506	507	512	515	526
SIOUX VALLEY FN	806	769	789	795	769
VALLEY RIVER FN	321	337	338	326	333
WATERHEN FN	303	312	311	321	325
WAYWAYSEECAPPO FN	1,067	1,041	1,052	1,055	1,062
<b>FN Sub-Total</b>	5,638	5,626	5,664	5,715	5,740
<b>R.H.A. Total</b>	169,760	170,688	170,899	171,458	172,641

**Prairie Mountain Health Region****Age Group 65+**

<b>Municipality</b>	<b>2016</b>	<b>2017</b>	<b>2018</b>	<b>2019</b>	<b>2020</b>
ALONSA RM - PARKLAND	217	212	213	205	211
ARGYLE RM	226	222	221	225	228
BOISSEVAIN-MORTON MUN	555	560	565	569	602
BRANDON CITY	7,819	7,965	8,204	8,443	8,721
BRENDA-WASKADA MUN	134	143	148	153	163
CARBERRY TOWN	419	431	432	431	437
CARTWRIGHT-ROBLIN MUNICIPALITY	220	219	220	223	224
CLANWILLIAN-ERICKSON MUN	268	270	271	272	269
CORNWALLIS RM	258	277	285	303	321
DAUPHIN CITY	2,087	2,093	2,123	2,161	2,177
DAUPHIN RM	329	340	361	376	397
DELORAINÉ-WINCHESTER MUN	363	373	390	379	383
ELLICE-ARCHIE RM	135	148	148	150	151
ELTON RM	209	218	233	261	278
ETHELBERT MUN	174	177	179	173	173
GILBERT PLAINS MUN	353	359	369	372	375
GLENBORO-SOUTH CYPRESS MUN	303	302	310	306	302
GLENELLA-LANSDOWNE RM	235	228	237	255	259
GRANDVIEW MUNICIPALITY	482	491	491	493	489
GRASSLAND MUN	270	274	283	291	299
HAMIOTA MUN	319	320	332	341	349
HARRISON-PARK MUN	526	542	561	586	590
KILLARNEY-TURTLE MOUNTAIN RM	828	830	855	877	909
LAKESHORE RM	325	327	329	338	343
MCCREARY MUN	256	265	274	287	285
MELITA TOWN	260	259	255	249	261
MINITONAS-BOWSMAN RM	328	323	335	336	346
MINNEDOSA TOWN	682	675	691	713	731
MINTO-ODANAH RM	125	128	128	129	134

**Prairie Mountain Health Region****Age Group 65+**

<b>Municipality</b>	<b>2016</b>	<b>2017</b>	<b>2018</b>	<b>2019</b>	<b>2020</b>
MOSSEY RIVER RM	286	271	272	281	290
MOUNTAIN - NORTH RM	157	164	166	172	187
MOUNTAIN - SOUTH RM	89	85	84	91	97
NEEPAWA TOWN	948	960	969	972	977
NORFOLK-TREHERNE MUN	317	326	337	346	351
NORTH CYPRESS-LANGFORD MUN	302	303	304	315	328
OAKLAND-WAWANESA MUN	220	228	244	262	271
OAKVIEW RM	262	260	265	280	297
PIPESTONE RM	340	331	338	351	357
PRAIRIE LAKES RM	303	307	312	319	320
PRAIRIE VIEW MUN	423	415	426	446	457
RIDING MOUNTAIN WEST RM	242	240	243	260	269
RIVERDALE MUN	350	358	363	364	366
ROBLIN MUN	896	897	893	920	949
ROSEDALE RM	274	270	284	291	291
ROSSBURN MUN	279	273	277	287	288
RUSSELL-BINSCARTH MUN	617	604	604	612	626
SIFTON RM	239	243	240	259	267
SOURIS-GLENWOOD MUN	525	537	544	554	552
STE ROSE MUN	512	515	525	545	555
SWAN RIVER TOWN	1,178	1,172	1,164	1,147	1,148
SWAN VALLEY WEST MUN	469	488	501	503	513
TWO BORDERS MUN	261	269	273	279	282
UNORG. TERRITORIES - PARKLAND	223	210	224	237	248
VICTORIA RM	287	295	298	302	309
VIRDEN TOWN	694	692	678	681	696
WALLACE-WOODWORTH RM	566	578	576	582	597
WHITEHEAD RM	104	110	117	108	108
YELLOWHEAD RM	556	556	551	561	571

**Prairie Mountain Health Region****Age Group 65+**

<b>Municipality</b>	<b>2016</b>	<b>2017</b>	<b>2018</b>	<b>2019</b>	<b>2020</b>
<b>Non-FN Sub-Total</b>	30,624	30,928	31,515	32,224	32,974
BIRDTAIL SIOUX FN	9	9	10	12	14
CRANE RIVER FN	9	7	8	9	10
EBB & FLOW FN	35	33	35	39	41
GAMBLERS FN	2	2	2	1	-
INDIAN BIRCH FN	6	6	5	5	6
KEESECKOOWENIN FN	18	16	17	20	18
OAK LAKE SIOUX FN	18	18	15	15	16
PINE CREEK FN	27	29	36	38	38
ROLLING RIVER FN	13	9	10	9	12
SHOAL RIVER FN	24	26	23	25	26
SIOUX VALLEY FN	54	55	58	60	59
VALLEY RIVER FN	23	21	24	25	25
WATERHEN FN	17	18	20	20	23
WAYWAYSEECAPPO FN	65	63	65	66	64
<b>FN Sub-Total</b>	320	312	328	344	352
<b>R.H.A. Total</b>	30,944	31,240	31,843	32,568	33,326



## **Population of Southern Health-Santé Sud**

**June 1, 2020**

# Manitoba RHAs -- Southern Health-Santé Sud

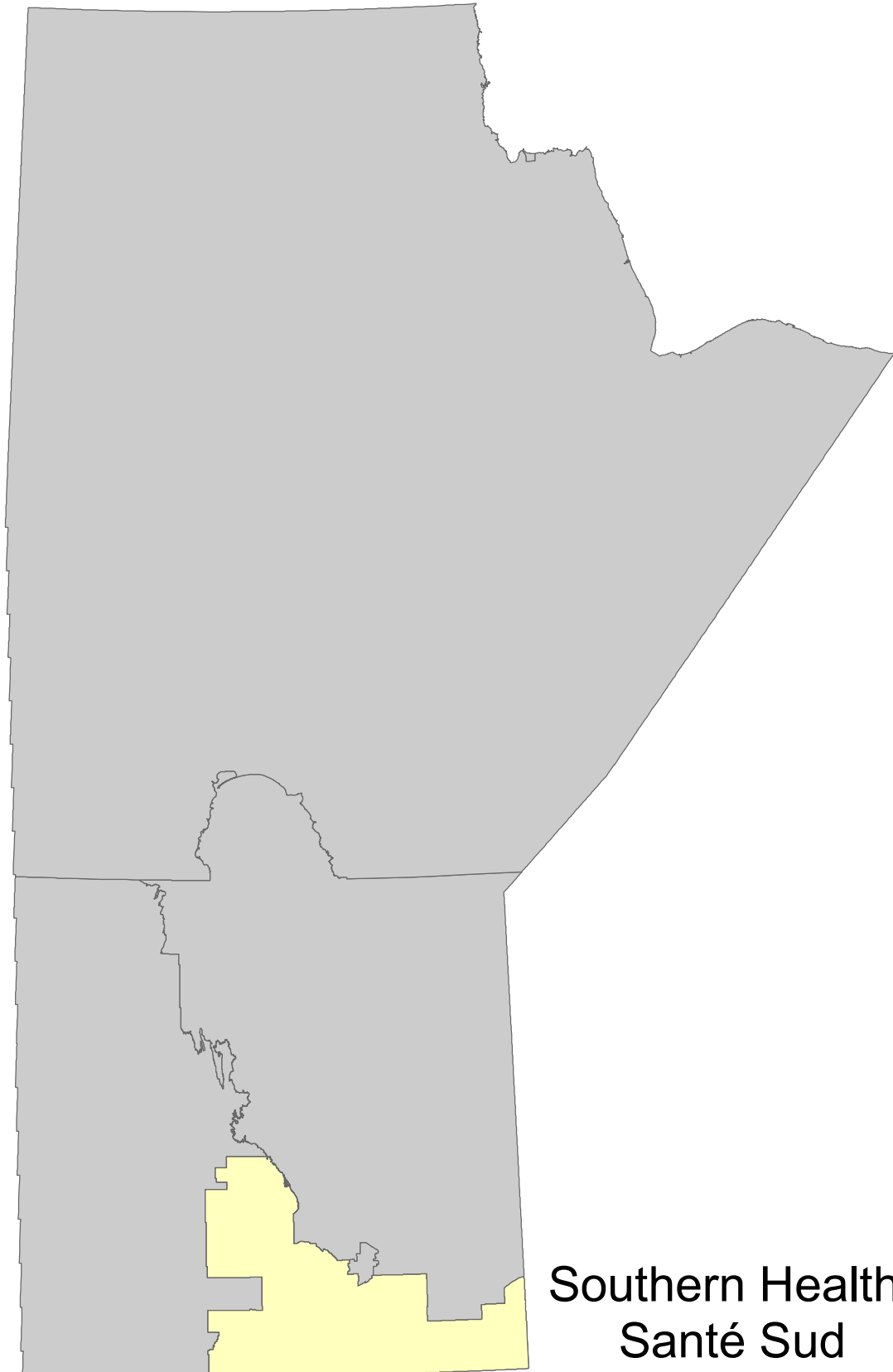

**Southern Health-  
Santé Sud**

**Manitoba Health, Seniors, and Active Living Population Report, June 1, 2020**

**Southern Health-Santé Sud Region**

District	Gender	Under 1	1 - 4	5 - 9	10 - 14	15 - 19	20 - 24	25 - 29	30 - 34	35 - 39	40 - 44	45 - 49	50 - 54	55 - 59	60 - 64	65 - 69	70 - 74	75 +	Total
<b>Southern East Zone</b>																			
Hanover																			
	F	129	634	748	719	655	625	656	588	507	499	448	445	390	339	246	170	316	8,114
	M	158	627	820	753	660	653	616	565	515	491	445	458	421	375	251	167	245	8,220
Niverville/Ritchot																			
	F	100	429	632	555	453	361	485	604	662	526	475	374	445	368	306	213	300	7,288
	M	107	482	573	563	473	424	409	533	594	571	501	410	460	371	333	218	276	7,298
Rural East																			
	F	29	78	109	98	118	109	118	118	106	100	99	128	155	184	153	122	190	2,014
	M	24	92	122	128	119	109	111	105	129	111	107	144	196	189	168	140	202	2,196
Ste Anne/La Broquerie																			
	F	105	413	534	506	466	466	492	467	463	373	359	342	393	368	311	235	396	6,689
	M	121	481	558	491	462	479	461	464	448	390	376	365	445	371	288	270	352	6,822
Steinbach																			
	F	159	616	816	735	666	812	806	782	763	699	621	578	583	539	494	424	843	10,936
	M	166	658	902	867	690	839	778	756	790	673	617	549	582	512	436	363	618	10,796
Tache																			
	F	83	284	399	410	384	338	376	352	382	380	356	356	355	303	230	151	147	5,286
	M	87	289	426	413	421	349	346	362	329	385	369	336	386	336	241	181	149	5,405
	F	605	2,454	3,238	3,023	2,742	2,711	2,933	2,911	2,883	2,577	2,358	2,223	2,321	2,101	1,740	1,315	2,192	40,327
	M	663	2,629	3,401	3,215	2,825	2,853	2,721	2,785	2,805	2,621	2,415	2,262	2,490	2,154	1,717	1,339	1,842	40,737

**Manitoba Health, Seniors, and Active Living Population Report, June 1, 2020**

**Southern Health-Santé Sud Region**

District	Gender	Under 1	1 - 4	5 - 9	10 - 14	15 - 19	20 - 24	25 - 29	30 - 34	35 - 39	40 - 44	45 - 49	50 - 54	55 - 59	60 - 64	65 - 69	70 - 74	75 +	Total
<b>Southern Mid Zone</b>																			
Carman																			
	F	32	152	226	191	136	147	168	168	181	138	141	143	186	202	164	158	378	2,911
	M	33	176	243	226	174	185	186	159	183	151	141	139	176	207	152	159	290	2,980
Grey																			
	F	19	76	101	107	61	82	83	89	92	62	72	90	94	108	67	48	114	1,365
	M	23	81	122	96	94	100	99	82	106	71	72	80	117	114	87	74	84	1,502
MacDonald																			
	F	60	187	294	325	292	242	232	252	295	326	299	301	325	271	198	142	161	4,202
	M	33	232	297	289	292	275	233	237	283	316	298	286	357	286	205	171	163	4,253
Morris																			
	F	38	159	197	200	177	193	178	187	150	158	150	157	155	156	133	101	199	2,688
	M	48	169	202	195	202	189	186	179	165	159	152	159	158	153	138	104	150	2,708
Red River South																			
	F	35	124	166	166	139	145	154	135	116	125	125	121	170	177	128	93	156	2,275
	M	27	124	160	160	143	163	162	145	136	129	124	142	174	177	138	110	134	2,348
St. Pierre																			
	F	22	118	177	144	136	132	127	153	176	122	117	121	151	168	137	102	169	2,272
	M	27	126	153	144	132	121	142	139	167	151	127	106	153	160	133	112	146	2,239
	F	206	816	1,161	1,133	941	941	942	984	1,010	931	904	933	1,081	1,082	827	644	1,177	15,713
	M	191	908	1,177	1,110	1,037	1,033	1,008	941	1,040	977	914	912	1,135	1,097	853	730	967	16,030

**Manitoba Health, Seniors, and Active Living Population Report, June 1, 2020**

**Southern Health-Santé Sud Region**

District	Gender	Under 1	1 - 4	5 - 9	10 - 14	15 - 19	20 - 24	25 - 29	30 - 34	35 - 39	40 - 44	45 - 49	50 - 54	55 - 59	60 - 64	65 - 69	70 - 74	75 +	Total
<b>Southern North Zone</b>																			
Cartier/St. François Xavier																			
	F	48	294	417	473	355	188	223	250	290	243	283	283	321	284	207	155	202	4,516
	M	54	320	477	436	376	238	260	250	277	262	298	286	318	289	255	157	198	4,751
City of Portage La Prairie																			
	F	102	409	565	519	468	477	541	584	503	494	453	449	543	548	439	363	761	8,218
	M	85	461	593	510	522	545	542	565	487	454	445	463	515	506	384	331	483	7,891
North Norfolk																			
	F	41	129	156	159	142	168	155	122	122	127	124	111	154	119	104	101	175	2,209
	M	28	147	199	149	166	168	182	159	127	122	128	114	149	138	104	90	150	2,320
Rural Portage																			
	F	49	226	248	271	242	203	235	216	221	201	186	177	236	254	204	130	175	3,474
	M	51	225	306	279	256	271	232	242	250	193	203	201	215	267	188	148	183	3,710
Seven Regions																			
	F	55	210	273	283	227	220	201	182	180	133	172	182	163	155	137	88	180	3,041
	M	52	254	316	289	254	274	253	186	199	159	161	172	186	165	145	98	179	3,342
	F	295	1,268	1,659	1,705	1,434	1,256	1,355	1,354	1,316	1,198	1,218	1,202	1,417	1,360	1,091	837	1,493	21,458
	M	270	1,407	1,891	1,663	1,574	1,496	1,469	1,402	1,340	1,190	1,235	1,236	1,383	1,365	1,076	824	1,193	22,014

**Manitoba Health, Seniors, and Active Living Population Report, June 1, 2020**

**Southern Health-Santé Sud Region**

District	Gender	Under 1	1 - 4	5 - 9	10 - 14	15 - 19	20 - 24	25 - 29	30 - 34	35 - 39	40 - 44	45 - 49	50 - 54	55 - 59	60 - 64	65 - 69	70 - 74	75 +	Total
<b>Southern West Zone</b>																			
Altona																			
	F	81	318	415	401	352	366	318	308	309	306	268	260	288	227	209	162	354	4,942
	M	80	312	464	440	417	406	330	302	306	290	278	279	290	257	206	141	275	5,073
Lorne/Louise/Pembina																			
	F	51	223	239	279	235	252	240	247	244	197	202	221	315	265	240	205	443	4,098
	M	43	240	310	275	247	256	273	242	259	214	187	262	286	321	251	203	338	4,207
Morden																			
	F	74	325	408	401	318	309	388	397	444	400	313	270	307	297	265	247	512	5,675
	M	70	318	486	395	339	356	380	388	443	375	317	276	289	277	230	225	377	5,541
Roland/Thompson																			
	F	26	76	89	77	70	78	65	66	60	70	49	57	60	69	61	33	67	1,073
	M	13	80	89	79	72	71	87	72	66	59	44	58	57	72	63	48	63	1,093
Stanley																			
	F	38	156	224	267	284	251	161	172	152	163	192	166	171	128	84	45	55	2,709
	M	33	158	251	295	307	271	179	167	140	151	183	195	137	157	105	63	53	2,845
Winkler																			
	F	150	648	824	721	690	671	755	648	574	517	482	445	455	413	337	251	631	9,212
	M	161	657	805	811	724	763	740	675	576	526	469	450	440	380	342	221	409	9,149
	F	420	1,746	2,199	2,146	1,949	1,927	1,927	1,838	1,783	1,653	1,506	1,419	1,596	1,399	1,196	943	2,062	27,709
	M	400	1,765	2,405	2,295	2,106	2,123	1,989	1,846	1,790	1,615	1,478	1,520	1,499	1,464	1,197	901	1,515	27,908
<b>RHA Sub-Total (Sex)</b>																			
	F	1,526	6,284	8,257	8,007	7,066	6,835	7,157	7,087	6,992	6,359	5,986	5,777	6,415	5,942	4,854	3,739	6,924	105,207
	M	1,524	6,709	8,874	8,283	7,542	7,505	7,187	6,974	6,975	6,403	6,042	5,930	6,507	6,080	4,843	3,794	5,517	106,689
<b>RHA Total</b>		<b>3,050</b>	<b>12,993</b>	<b>17,131</b>	<b>16,290</b>	<b>14,608</b>	<b>14,340</b>	<b>14,344</b>	<b>14,061</b>	<b>13,967</b>	<b>12,762</b>	<b>12,028</b>	<b>11,707</b>	<b>12,922</b>	<b>12,022</b>	<b>9,697</b>	<b>7,533</b>	<b>12,441</b>	<b>211,896</b>

**Southern Health-Santé Sud Region**

<b>District</b>	<b>2016</b>	<b>2017</b>	<b>2018</b>	<b>2019</b>	<b>2020</b>
<b>Southern East Zone</b>					
Hanover	14,356	14,727	15,244	15,820	16,334
Niverville/Ritchot	12,599	13,164	13,797	14,122	14,586
Rural East	4,038	4,073	4,076	4,158	4,210
Ste Anne/La Broquerie	13,142	13,530	13,199	13,130	13,511
Steinbach	20,538	21,000	21,138	21,411	21,732
Tache	9,438	9,424	10,212	10,566	10,691
<b>Southern Mid Zone</b>					
Carman	5,757	5,832	5,850	5,848	5,891
Grey	2,813	2,846	2,843	2,831	2,867
MacDonald	7,516	7,753	8,027	8,188	8,455
Morris	5,093	5,128	5,159	5,257	5,396
Red River South	4,590	4,515	4,536	4,581	4,623
St. Pierre	4,314	4,375	4,396	4,430	4,511
<b>Southern North Zone</b>					
Cartier/St. François Xavier	7,669	8,127	8,549	9,029	9,267
City of Portage La Prairie	15,777	15,999	15,905	16,035	16,109
North Norfolk	4,391	4,414	4,456	4,494	4,529
Rural Portage	7,045	7,084	7,018	7,102	7,184
Seven Regions	6,166	6,184	6,270	6,312	6,383

**Note:** Manitoba Health Districts are defined by the RHAs, and are subject to change over time. For comparability, all populations have been tabulated using current district definitions, even if different definitions were in use during that population's year.

**Southern Health-Santé Sud Region**

<b>District</b>	<b>2016</b>	<b>2017</b>	<b>2018</b>	<b>2019</b>	<b>2020</b>
<b>Southern West Zone</b>					
Altona	9,685	9,753	9,806	9,929	10,015
Lorne/Louise/Pembina	8,019	8,058	8,091	8,162	8,305
Morden	9,945	10,191	10,497	10,756	11,216
Roland/Thompson	2,104	2,083	2,101	2,154	2,166
Stanley	5,769	5,719	5,668	5,610	5,554
Winkler	16,712	17,046	17,436	17,930	18,361
<b>R.H.A. Total</b>	<b>197,476</b>	<b>201,025</b>	<b>204,274</b>	<b>207,855</b>	<b>211,896</b>

Note: Manitoba Health Districts are defined by the RHAs, and are subject to change over time. For comparability, all populations have been tabulated using current district definitions, even if different definitions were in use during that population's year.



<b>Southern Health-Santé Sud Region</b>		<b>Age Group 65+</b>			
<b>District</b>	<b>2016</b>	<b>2017</b>	<b>2018</b>	<b>2019</b>	<b>2020</b>
<b>Southern East Zone</b>					
Hanover	1,147	1,176	1,225	1,313	1,395
Niverville/Ritchot	1,239	1,330	1,417	1,531	1,646
Rural East	914	929	947	971	975
Ste Anne/La Broquerie	1,636	1,706	1,677	1,750	1,852
Steinbach	2,673	2,814	2,921	3,020	3,178
Tache	782	798	972	1,006	1,099
<b>Southern Mid Zone</b>					
Carman	1,224	1,229	1,228	1,263	1,301
Grey	450	463	459	462	474
MacDonald	834	873	922	976	1,040
Morris	718	748	767	783	825
Red River South	668	690	711	725	759
St. Pierre	685	715	744	753	799
<b>Southern North Zone</b>					
Cartier/St. François Xavier	919	972	1,046	1,101	1,174
City of Portage La Prairie	2,593	2,610	2,622	2,694	2,761
North Norfolk	658	667	684	697	724
Rural Portage	894	930	954	977	1,028
Seven Regions	778	774	795	824	827

**Note:** Manitoba Health Districts are defined by the RHAs, and are subject to change over time. For comparability, all populations have been tabulated using current district definitions, even if different definitions were in use during that population's year.

<b>Southern Health-Santé Sud Region</b>		<b>Age Group 65+</b>				
<b>District</b>	<b>2016</b>	<b>2017</b>	<b>2018</b>	<b>2019</b>	<b>2020</b>	
<b>Southern West Zone</b>						
Altona	1,220	1,251	1,290	1,324	1,347	
Lorne/Louise/Pembina	1,558	1,568	1,586	1,624	1,680	
Morden	1,630	1,670	1,753	1,802	1,856	
Roland/Thompson	305	320	325	329	335	
Stanley	336	354	360	398	405	
Winkler	1,838	1,898	1,976	2,072	2,191	
<b>R.H.A. Total</b>	<b>25,699</b>	<b>26,485</b>	<b>27,381</b>	<b>28,395</b>	<b>29,671</b>	

**Note: Manitoba Health Districts are defined by the RHAs, and are subject to change over time. For comparability, all populations have been tabulated using current district definitions, even if different definitions were in use during that population's year.**

**Manitoba Health, Seniors, and Active Living Population Report, June 1, 2020**

**Southern Health-Santé Sud Region**

<b>Municipality</b>	<b>Gender</b>	<b>Under 1</b>	<b>1 - 4</b>	<b>5 - 9</b>	<b>10 - 14</b>	<b>15 - 19</b>	<b>20 - 24</b>	<b>25 - 29</b>	<b>30 - 34</b>	<b>35 - 39</b>	<b>40 - 44</b>	<b>45 - 49</b>	<b>50 - 54</b>	<b>55 - 59</b>	<b>60 - 64</b>	<b>65 - 69</b>	<b>70 - 74</b>	<b>75 +</b>	<b>Total</b>
<b>ALONSA RM - CENTRAL</b>																			
	F	8	39	31	25	26	28	26	24	17	8	22	23	12	14	12	9	12	336
	M	9	34	53	31	34	41	46	24	26	21	21	33	29	22	17	18	14	473
<b>ALTONA TOWN</b>																			
	F	39	164	209	196	162	186	171	179	171	187	155	144	166	132	138	113	290	2,802
	M	39	157	233	222	204	196	181	172	178	169	164	158	161	148	122	93	203	2,800
<b>CARMAN TOWN</b>																			
	F	28	115	160	122	84	110	135	122	132	95	104	95	125	146	101	124	318	2,116
	M	20	131	157	139	116	123	131	124	127	99	105	100	121	135	102	101	223	2,054
<b>CARTIER RM</b>																			
	F	21	103	109	131	105	86	99	114	116	75	89	94	133	105	66	55	69	1,570
	M	25	99	143	117	129	94	103	106	107	99	94	99	121	113	83	44	64	1,640
<b>DE SALABERRY RM</b>																			
	F	12	66	107	86	81	88	80	89	110	78	75	75	104	111	91	73	115	1,441
	M	12	80	98	91	92	74	95	81	103	104	78	78	104	104	90	82	99	1,465
<b>DUFFERIN RM</b>																			
	F	4	37	66	69	52	37	33	46	49	43	37	48	61	56	63	34	60	795
	M	13	45	86	87	58	62	55	35	56	52	36	39	55	72	50	58	67	926
<b>EMERSON-FRANKLIN RM</b>																			
	F	21	81	115	104	88	84	93	84	76	82	73	71	111	109	91	65	111	1,459
	M	15	74	94	101	92	108	95	85	85	78	81	86	104	112	92	73	101	1,476
<b>GREY RM</b>																			
	F	19	76	101	107	61	82	83	89	92	62	72	90	94	108	67	48	114	1,365
	M	23	81	122	96	94	100	99	82	106	71	72	80	117	114	87	74	84	1,502
<b>HANOVER RM</b>																			
	F	129	634	748	719	655	625	656	588	507	499	448	445	390	339	246	170	316	8,114
	M	158	627	820	753	660	653	616	565	515	491	445	458	421	375	251	167	245	8,220
<b>HEADINGLEY RM</b>																			
	F	23	155	258	284	202	69	93	93	119	127	139	136	144	135	113	76	111	2,277
	M	22	189	284	276	209	106	128	109	119	121	151	132	144	136	131	92	106	2,455
<b>LA BROQUERIE RM</b>																			
	F	59	217	279	278	252	231	208	203	221	179	164	144	157	103	81	52	86	2,914
	M	60	250	310	263	260	250	201	204	195	172	172	153	182	116	89	61	76	3,014

**Manitoba Health, Seniors, and Active Living Population Report, June 1, 2020**

**Southern Health-Santé Sud Region**

<b>Municipality</b>	<b>Gender</b>	<b>Under 1</b>	<b>1 - 4</b>	<b>5 - 9</b>	<b>10 - 14</b>	<b>15 - 19</b>	<b>20 - 24</b>	<b>25 - 29</b>	<b>30 - 34</b>	<b>35 - 39</b>	<b>40 - 44</b>	<b>45 - 49</b>	<b>50 - 54</b>	<b>55 - 59</b>	<b>60 - 64</b>	<b>65 - 69</b>	<b>70 - 74</b>	<b>75 +</b>	<b>Total</b>
<b>LORNE MUN</b>																			
	F	22	81	106	123	116	109	112	97	104	87	86	102	138	106	78	81	185	1,733
	M	13	97	129	128	99	124	124	91	109	90	80	129	130	137	88	79	156	1,803
<b>LOUISE MUN</b>																			
	F	9	65	55	47	55	38	52	67	56	33	47	37	77	70	84	56	127	975
	M	9	77	75	47	58	39	49	73	52	44	41	46	65	92	75	56	94	992
<b>MACDONALD RM</b>																			
	F	60	187	294	325	292	242	232	252	295	326	299	301	325	271	198	142	161	4,202
	M	33	232	297	289	292	275	233	237	283	316	298	286	357	286	205	171	163	4,253
<b>MONTCALM RM</b>																			
	F	8	22	27	38	33	38	39	38	28	34	32	37	47	48	30	23	43	565
	M	8	25	36	31	30	32	43	40	36	34	29	40	56	55	41	33	30	599
<b>MORDEN TOWN</b>																			
	F	74	325	408	401	318	309	388	397	444	400	313	270	307	297	265	247	512	5,675
	M	70	318	486	395	339	356	380	388	443	375	317	276	289	277	230	225	377	5,541
<b>MORRIS RM</b>																			
	F	23	91	114	127	101	97	91	109	74	85	73	80	86	87	71	58	96	1,463
	M	22	92	113	110	121	98	106	104	88	87	82	83	81	81	82	56	85	1,491
<b>MORRIS TOWN</b>																			
	F	15	68	83	73	76	96	87	78	76	73	77	77	69	69	62	43	103	1,225
	M	26	77	89	85	81	91	80	75	77	72	70	76	77	72	56	48	65	1,217
<b>NIVERVILLE TOWN</b>																			
	F	53	199	310	267	191	142	211	280	309	244	178	115	118	103	99	88	140	3,047
	M	41	231	275	251	186	155	163	242	265	239	218	143	114	89	97	68	115	2,892
<b>NORTH NORFOLK MUN</b>																			
	F	41	129	156	159	142	168	155	122	122	127	124	111	154	119	104	101	175	2,209
	M	28	147	199	149	166	168	182	159	127	122	128	114	149	138	104	90	150	2,320
<b>PEMBINA MUN</b>																			
	F	15	73	71	101	61	96	65	78	77	74	62	75	87	80	73	64	127	1,279
	M	21	57	96	90	83	88	89	67	86	69	61	79	87	83	84	67	87	1,294
<b>PINEY RM</b>																			
	F	11	31	29	36	41	44	38	40	46	49	40	50	77	79	72	67	81	831
	M	4	29	51	48	57	46	43	40	55	54	44	70	83	86	79	71	100	960

**Manitoba Health, Seniors, and Active Living Population Report, June 1, 2020**

**Southern Health-Santé Sud Region**

<b>Municipality</b>	<b>Gender</b>	<b>Under 1</b>	<b>1 - 4</b>	<b>5 - 9</b>	<b>10 - 14</b>	<b>15 - 19</b>	<b>20 - 24</b>	<b>25 - 29</b>	<b>30 - 34</b>	<b>35 - 39</b>	<b>40 - 44</b>	<b>45 - 49</b>	<b>50 - 54</b>	<b>55 - 59</b>	<b>60 - 64</b>	<b>65 - 69</b>	<b>70 - 74</b>	<b>75 +</b>	<b>Total</b>
<b>PORTAGE LA PRAIRIE CITY</b>																			
	F	102	409	565	519	468	477	541	584	503	494	453	449	543	548	439	363	761	8,218
	M	85	461	593	510	522	545	542	565	487	454	445	463	515	506	384	331	483	7,891
<b>PORTAGE LA PRAIRIE RM</b>																			
	F	38	178	195	204	195	173	198	184	183	178	165	154	206	237	184	124	167	2,963
	M	37	169	235	217	203	229	185	212	205	166	172	175	195	243	175	135	177	3,130
<b>RHINELAND MUN</b>																			
	F	42	154	206	205	190	180	147	129	138	119	113	116	122	95	71	49	64	2,140
	M	41	155	231	218	213	210	149	130	128	121	114	121	129	109	84	48	72	2,273
<b>RITCHOT RM</b>																			
	F	47	230	322	288	262	219	274	324	353	282	297	259	327	265	207	125	160	4,241
	M	66	251	298	312	287	269	246	291	329	332	283	267	346	282	236	150	161	4,406
<b>ROLAND RM</b>																			
	F	19	36	39	32	25	37	32	33	24	25	16	26	22	35	23	13	20	457
	M	5	43	41	27	32	36	55	37	27	24	17	18	23	38	27	22	20	492
<b>ST FRANCOIS XAVIER RM</b>																			
	F	4	36	50	58	48	33	31	43	55	41	55	53	44	44	28	24	22	669
	M	7	32	50	43	38	38	29	35	51	42	53	55	53	40	41	21	28	656
<b>ST PIERRE-JOLYS VILLAGE</b>																			
	F	10	52	70	58	55	44	47	64	66	44	42	46	47	57	46	29	54	831
	M	15	46	55	53	40	47	47	58	64	47	49	28	49	56	43	30	47	774
<b>STANLEY RM</b>																			
	F	38	156	224	267	284	251	161	172	152	163	192	166	171	128	84	45	55	2,709
	M	33	158	251	295	307	271	179	167	140	151	183	195	137	157	105	63	53	2,845
<b>STE ANNE RM</b>																			
	F	29	115	155	139	125	141	153	148	146	117	115	140	152	148	107	71	81	2,082
	M	33	144	151	138	127	142	145	161	152	138	123	146	179	154	103	102	98	2,236
<b>STE ANNE TOWN</b>																			
	F	17	81	100	89	89	94	131	116	96	77	80	58	84	117	123	112	229	1,693
	M	28	87	97	90	75	87	115	99	101	80	81	66	84	101	96	107	178	1,572
<b>STEINBACH CITY</b>																			
	F	159	616	816	735	666	812	806	782	763	699	621	578	583	539	494	424	843	10,936
	M	166	658	902	867	690	839	778	756	790	673	617	549	582	512	436	363	618	10,796

**Manitoba Health, Seniors, and Active Living Population Report, June 1, 2020**

**Southern Health-Santé Sud Region**

<b>Municipality</b>	<b>Gender</b>	<b>Under 1</b>	<b>1 - 4</b>	<b>5 - 9</b>	<b>10 - 14</b>	<b>15 - 19</b>	<b>20 - 24</b>	<b>25 - 29</b>	<b>30 - 34</b>	<b>35 - 39</b>	<b>40 - 44</b>	<b>45 - 49</b>	<b>50 - 54</b>	<b>55 - 59</b>	<b>60 - 64</b>	<b>65 - 69</b>	<b>70 - 74</b>	<b>75 +</b>	<b>Total</b>
<b>STUARTBURN RM</b>																			
	F	15	40	70	54	71	60	68	58	44	46	49	61	60	72	46	41	84	939
	M	15	56	62	70	54	56	62	54	51	43	55	61	90	64	56	48	72	969
<b>TACHE RM</b>																			
	F	83	284	399	410	384	338	376	352	382	380	356	356	355	303	230	151	147	5,286
	M	87	289	426	413	421	349	346	362	329	385	369	336	386	336	241	181	149	5,405
<b>THOMPSON RM</b>																			
	F	7	40	50	45	45	41	33	33	36	45	33	31	38	34	38	20	47	616
	M	8	37	48	52	40	35	32	35	39	35	27	40	34	34	36	26	43	601
<b>UNORG. TERRITORIES - SOUTH EASTMAN</b>																			
	F	3	7	9	8	6	5	11	18	14	5	9	17	17	31	33	14	24	231
	M	5	6	9	10	8	7	6	9	22	13	8	11	22	37	33	21	28	255
<b>WESTLAKE-GLADSTONE MUN</b>																			
	F	17	63	98	102	72	83	85	80	95	60	84	90	99	105	97	68	159	1,457
	M	15	80	103	106	98	95	92	67	89	80	88	88	102	113	102	71	152	1,541
<b>WINKLER CITY</b>																			
	F	150	648	824	721	690	671	755	648	574	517	482	445	455	413	337	251	631	9,212
	M	161	657	805	811	724	763	740	675	576	526	469	450	440	380	342	221	409	9,149
<b>Non-FN Sub-Total(Sex)</b>																			
	F	1,474	6,103	8,028	7,752	6,869	6,664	6,996	6,957	6,865	6,259	5,871	5,665	6,307	5,858	4,792	3,713	6,900	103,073
	M	1,478	6,478	8,603	8,031	7,339	7,297	6,990	6,816	6,818	6,289	5,940	5,827	6,413	6,005	4,795	3,767	5,492	104,378
<b>BUFFALO POINT FN</b>																			
	F	0	0	1	0	0	0	1	2	2	0	1	0	1	2	2	0	1	13
	M	0	1	0	0	0	0	0	2	1	1	0	2	1	2	0	0	2	12
<b>DAKOTA PLAINS FN</b>																			
	F	1	1	1	2	3	0	1	1	4	0	0	0	3	2	0	1	0	20
	M	2	1	0	1	2	0	1	1	2	2	1	2	3	1	1	1	1	22
<b>DAKOTA TIPI FN</b>																			
	F	0	3	7	8	3	2	2	7	5	2	2	2	1	4	5	1	1	55
	M	2	6	5	6	9	7	7	6	11	4	5	5	2	6	3	2	0	86
<b>LONG PLAINS FN</b>																			
	F	10	44	45	57	41	28	34	24	29	21	19	21	26	11	15	4	7	436
	M	10	49	66	55	42	35	39	23	32	21	25	19	15	17	9	10	5	472

**Manitoba Health, Seniors, and Active Living Population Report, June 1, 2020**

**Southern Health-Santé Sud Region**

<b>Municipality</b>	<b>Gender</b>	<b>Under 1</b>	<b>1 - 4</b>	<b>5 - 9</b>	<b>10 - 14</b>	<b>15 - 19</b>	<b>20 - 24</b>	<b>25 - 29</b>	<b>30 - 34</b>	<b>35 - 39</b>	<b>40 - 44</b>	<b>45 - 49</b>	<b>50 - 54</b>	<b>55 - 59</b>	<b>60 - 64</b>	<b>65 - 69</b>	<b>70 - 74</b>	<b>75 +</b>	<b>Total</b>
<b>ROSEAU RIVER FN</b>																			
	F	6	21	24	24	18	23	22	13	12	9	20	13	12	20	7	5	2	251
	M	4	25	30	28	21	23	24	20	15	17	14	16	14	10	5	4	3	273
<b>SANDY BAY FN</b>																			
	F	30	108	144	156	129	109	90	78	68	65	66	69	52	36	28	11	9	1,248
	M	28	140	160	152	122	138	115	95	84	58	52	51	55	30	26	9	13	1,328
<b>SWAN LAKE FN</b>																			
	F	5	4	7	8	3	9	11	5	7	3	7	7	13	9	5	4	4	111
	M	0	9	10	10	7	5	11	11	12	11	5	8	4	9	4	1	1	118
<b>FN Sub-Total(Sex)</b>																			
	F	52	181	229	255	197	171	161	130	127	100	115	112	108	84	62	26	24	2,134
	M	46	231	271	252	203	208	197	158	157	114	102	103	94	75	48	27	25	2,311
<b>RHA Sub-Total (Sex)</b>																			
	F	1,526	6,284	8,257	8,007	7,066	6,835	7,157	7,087	6,992	6,359	5,986	5,777	6,415	5,942	4,854	3,739	6,924	105,207
	M	1,524	6,709	8,874	8,283	7,542	7,505	7,187	6,974	6,975	6,403	6,042	5,930	6,507	6,080	4,843	3,794	5,517	106,689
<b>RHA Total</b>																			
		3,050	12,993	17,131	16,290	14,608	14,340	14,344	14,061	13,967	12,762	12,028	11,707	12,922	12,022	9,697	7,533	12,441	211,896

**Southern Health-Santé Sud Region**

<b>Municipality</b>	<b>2016</b>	<b>2017</b>	<b>2018</b>	<b>2019</b>	<b>2020</b>
ALONSA RM - CENTRAL	776	756	786	803	809
ALTONA TOWN	5,244	5,338	5,402	5,505	5,602
CARMAN TOWN	4,004	4,089	4,126	4,135	4,170
CARTIER RM	3,213	3,214	3,213	3,241	3,210
DE SALABERRY RM	2,854	2,905	2,864	2,859	2,906
DUFFERIN RM	1,753	1,743	1,724	1,713	1,721
EMERSON-FRANKLIN RM	2,870	2,817	2,853	2,888	2,935
GREY RM	2,813	2,846	2,843	2,831	2,867
HANOVER RM	14,356	14,727	15,244	15,820	16,334
HEADINGLEY RM	3,219	3,649	4,060	4,480	4,732
LA BROQUERIE RM	5,237	5,472	5,633	5,747	5,928
LORNE MUN	3,542	3,496	3,487	3,518	3,536
LOUISE MUN	1,895	1,913	1,925	1,947	1,967
MACDONALD RM	7,516	7,753	8,027	8,188	8,455
MONTCALM RM	1,179	1,175	1,169	1,178	1,164
MORDEN TOWN	9,945	10,191	10,497	10,756	11,216
MORRIS RM	2,812	2,794	2,817	2,857	2,954
MORRIS TOWN	2,281	2,334	2,342	2,400	2,442
NIVERVILLE TOWN	5,005	5,151	5,464	5,691	5,939
NORTH NORFOLK MUN	4,391	4,414	4,456	4,494	4,529
PEMBINA MUN	2,352	2,414	2,427	2,478	2,573
PINEY RM	1,746	1,782	1,783	1,800	1,791
PORTAGE LA PRAIRIE CITY	15,777	15,999	15,905	16,035	16,109
PORTAGE LA PRAIRIE RM	5,979	6,039	5,988	6,019	6,093
RHINELAND MUN	4,441	4,415	4,404	4,424	4,413
RITCHOT RM	7,594	8,013	8,333	8,431	8,647
ROLAND RM	953	934	919	933	949
ST FRANCOIS XAVIER RM	1,237	1,264	1,276	1,308	1,325
ST PIERRE-JOLYS VILLAGE	1,460	1,470	1,532	1,571	1,605



**Southern Health-Santé Sud Region**

<b>Municipality</b>	<b>2016</b>	<b>2017</b>	<b>2018</b>	<b>2019</b>	<b>2020</b>
STANLEY RM	5,769	5,719	5,668	5,610	5,554
STE ANNE RM	5,116	5,224	4,567	4,277	4,318
STE ANNE TOWN	2,789	2,834	2,999	3,106	3,265
STEINBACH CITY	20,538	21,000	21,138	21,411	21,732
STUARTBURN RM	1,805	1,806	1,821	1,861	1,908
TACHE RM	9,438	9,424	10,212	10,566	10,691
THOMPSON RM	1,151	1,149	1,182	1,221	1,217
UNORG. TERRITORIES - SOUTH EAST	457	454	445	472	486
WESTLAKE-GLADSTONE MUN	2,943	2,941	2,991	2,996	2,998
WINKLER CITY	16,712	17,046	17,436	17,930	18,361
<b>Non-FN Sub-Total</b>	<b>193,162</b>	<b>196,704</b>	<b>199,958</b>	<b>203,500</b>	<b>207,451</b>
BUFFALO POINT FN	30	31	27	25	25
DAKOTA PLAINS FN	40	42	54	51	42
DAKOTA TIPI FN	143	139	133	128	141
LONG PLAINS FN	883	864	843	904	908
ROSEAU RIVER FN	541	523	514	515	524
SANDY BAY FN	2,447	2,487	2,493	2,513	2,576
SWAN LAKE FN	230	235	252	219	229
<b>FN Sub-Total</b>	<b>4,314</b>	<b>4,321</b>	<b>4,316</b>	<b>4,355</b>	<b>4,445</b>
<b>R.H.A. Total</b>	<b>197,476</b>	<b>201,025</b>	<b>204,274</b>	<b>207,855</b>	<b>211,896</b>

**Southern Health-Santé Sud Region****Age Group 65+**

<b>Municipality</b>	<b>2016</b>	<b>2017</b>	<b>2018</b>	<b>2019</b>	<b>2020</b>
ALONSA RM - CENTRAL	77	78	73	82	82
ALTONA TOWN	864	877	913	939	959
CARMAN TOWN	933	930	931	945	969
CARTIER RM	327	336	344	360	381
DE SALABERRY RM	498	514	527	523	550
DUFFERIN RM	291	299	297	318	332
EMERSON-FRANKLIN RM	459	479	495	502	533
GREY RM	450	463	459	462	474
HANOVER RM	1,147	1,176	1,225	1,313	1,395
HEADINGLEY RM	451	488	546	580	629
LA BROQUERIE RM	342	371	373	402	445
LORNE MUN	642	631	636	643	667
LOUISE MUN	451	465	475	478	492
MACDONALD RM	834	873	922	976	1,040
MONTCALM RM	189	191	194	199	200
MORDEN TOWN	1,630	1,670	1,753	1,802	1,856
MORRIS RM	389	402	422	426	448
MORRIS TOWN	329	346	345	357	377
NIVERVILLE TOWN	448	472	515	557	607
NORTH NORFOLK MUN	658	667	684	697	724
PEMBINA MUN	450	458	460	487	502
PINEY RM	433	437	450	461	470
PORTAGE LA PRAIRIE CITY	2,593	2,610	2,622	2,694	2,761
PORTAGE LA PRAIRIE RM	844	875	897	915	962
RHINELAND MUN	356	374	377	385	388
RITCHOT RM	791	858	902	974	1,039
ROLAND RM	128	133	135	128	125
ST FRANCOIS XAVIER RM	141	148	156	161	164
ST PIERRE-JOLYS VILLAGE	187	201	217	230	249

**Southern Health-Santé Sud Region****Age Group 65+**

<b>Municipality</b>	<b>2016</b>	<b>2017</b>	<b>2018</b>	<b>2019</b>	<b>2020</b>
STANLEY RM	336	354	360	398	405
STE ANNE RM	612	637	537	538	562
STE ANNE TOWN	682	698	767	810	845
STEINBACH CITY	2,673	2,814	2,921	3,020	3,178
STUARTBURN RM	342	341	348	347	347
TACHE RM	782	798	972	1,006	1,099
THOMPSON RM	177	187	190	201	210
UNORG. TERRITORIES - SOUTH EAST	135	146	145	158	153
WESTLAKE-GLADSTONE MUN	632	621	639	656	649
WINKLER CITY	1,838	1,898	1,976	2,072	2,191
<b>Non-FN Sub-Total</b>	<b>25,541</b>	<b>26,316</b>	<b>27,200</b>	<b>28,202</b>	<b>29,459</b>
BUFFALO POINT FN	4	5	4	5	5
DAKOTA PLAINS FN	5	5	5	4	4
DAKOTA TIPI FN	7	10	7	12	12
LONG PLAINS FN	38	40	45	46	50
ROSEAU RIVER FN	20	20	22	24	26
SANDY BAY FN	69	75	83	86	96
SWAN LAKE FN	15	14	15	16	19
<b>FN Sub-Total</b>	<b>158</b>	<b>169</b>	<b>181</b>	<b>193</b>	<b>212</b>
<b>R.H.A. Total</b>	<b>25,699</b>	<b>26,485</b>	<b>27,381</b>	<b>28,395</b>	<b>29,671</b>

This page intentionally left blank

## **Population of Winnipeg RHA**

**June 1, 2020**

# Manitoba RHAs -- Winnipeg

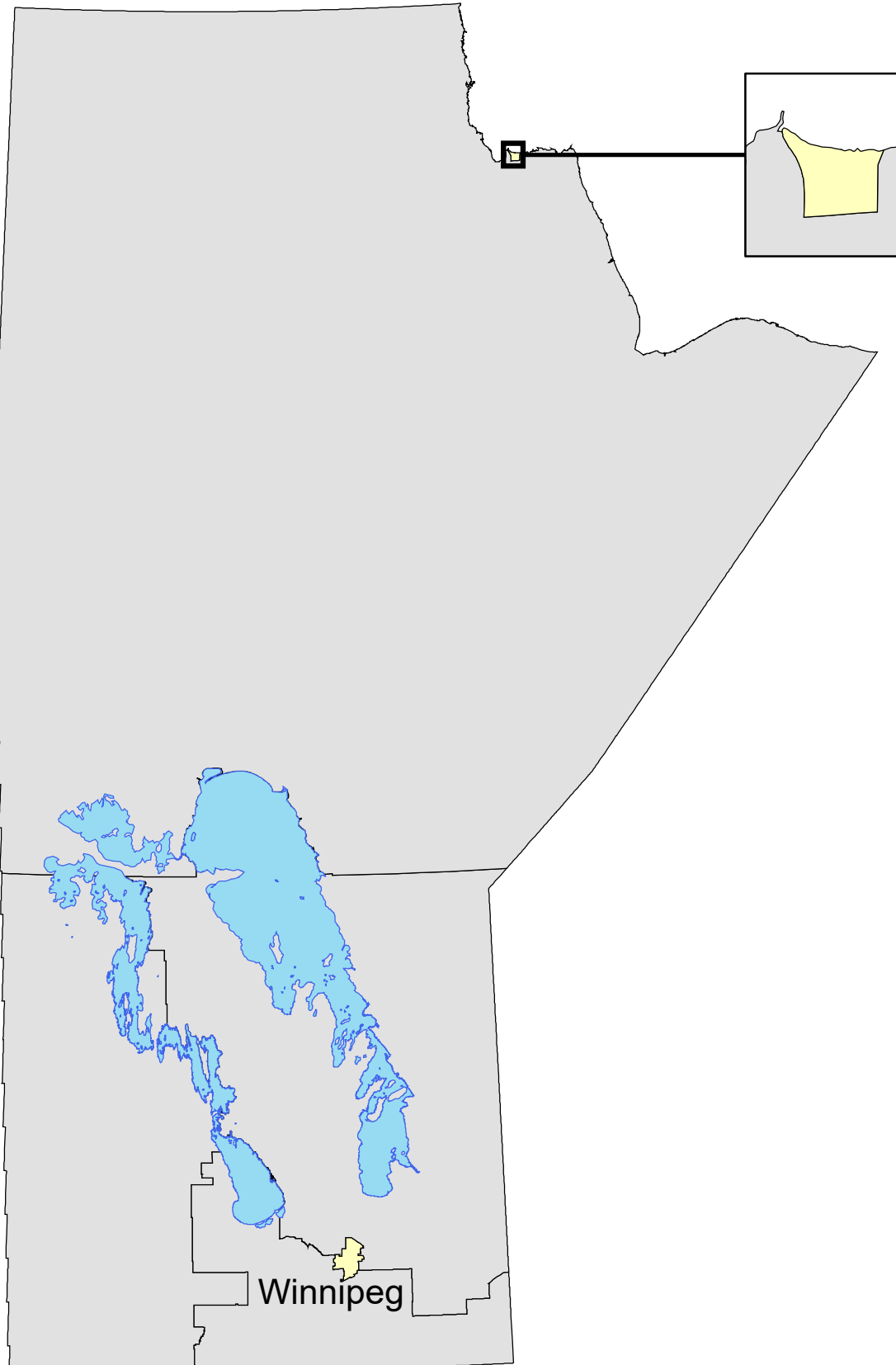

# Winnipeg Regional Health Authority Community Areas (CAs)

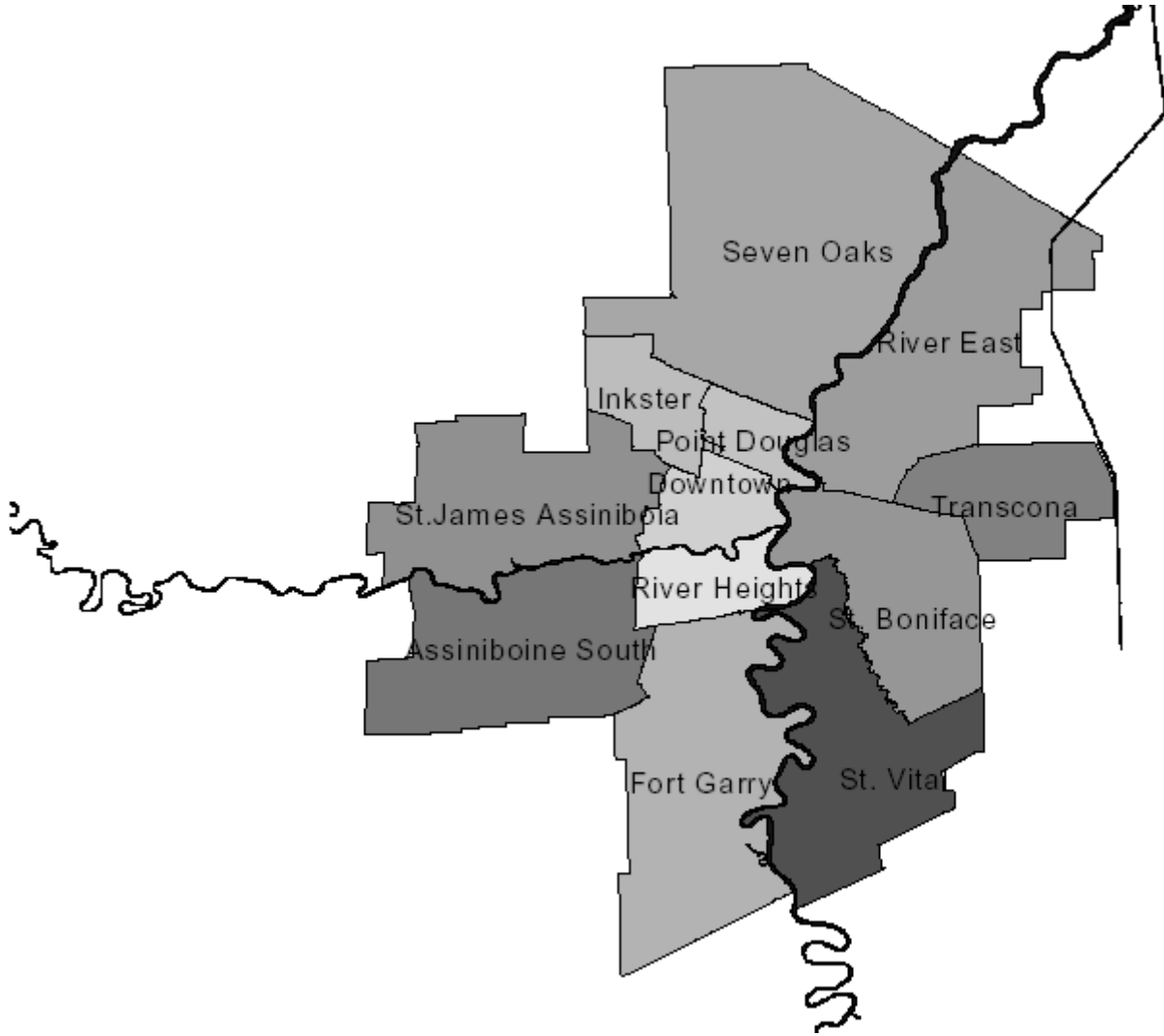

**Manitoba Health, Seniors, and Active Living Population Report, June 1, 2020**

**Winnipeg R.H.A.**

Municipality	Gender	Under 1	1 - 4	5 - 9	10 - 14	15 - 19	20 - 24	25 - 29	30 - 34	35 - 39	40 - 44	45 - 49	50 - 54	55 - 59	60 - 64	65 - 69	70 - 74	75 +	Total
<b>ASSINIBOINE SOUTH</b>																			
002 - ASSINIBOINE SOUTH																			
	F	146	685	880	987	926	1,029	1,130	1,164	1,212	1,166	1,203	1,175	1,410	1,374	1,386	1,194	2,292	19,359
	M	153	691	963	1,005	1,022	1,063	1,192	1,081	1,095	1,137	1,107	1,045	1,260	1,226	1,167	1,116	1,708	18,031
<b>CA Sub-Total</b>	F	146	685	880	987	926	1,029	1,130	1,164	1,212	1,166	1,203	1,175	1,410	1,374	1,386	1,194	2,292	19,359
	M	153	691	963	1,005	1,022	1,063	1,192	1,081	1,095	1,137	1,107	1,045	1,260	1,226	1,167	1,116	1,708	18,031
<b>DOWNTOWN</b>																			
11A - DOWNTOWN WEST																			
	F	224	827	1,030	1,199	1,172	1,250	1,559	1,605	1,569	1,402	1,195	1,201	1,211	1,041	907	716	1,212	19,320
	M	222	830	1,135	1,237	1,240	1,257	1,502	1,605	1,595	1,408	1,268	1,252	1,293	1,052	797	632	735	19,060
11B - DOWNTOWN EAST																			
	F	231	856	1,005	938	954	1,432	1,953	1,830	1,378	1,137	1,046	977	1,005	881	800	769	1,463	18,655
	M	224	898	1,006	935	905	1,400	1,884	2,065	1,787	1,492	1,374	1,405	1,447	1,253	956	730	917	20,678
<b>CA Sub-Total</b>	F	455	1,683	2,035	2,137	2,126	2,682	3,512	3,435	2,947	2,539	2,241	2,178	2,216	1,922	1,707	1,485	2,675	37,975
	M	446	1,728	2,141	2,172	2,145	2,657	3,386	3,670	3,382	2,900	2,642	2,657	2,740	2,305	1,753	1,362	1,652	39,738
<b>FORT GARRY</b>																			
03A - FORT GARRY NORTH																			
	F	120	553	845	996	999	1,189	1,195	1,043	1,114	1,183	1,217	1,306	1,440	1,322	1,169	969	2,475	19,135
	M	124	546	851	988	1,079	1,298	1,289	1,098	1,029	1,014	1,177	1,300	1,338	1,229	1,088	834	1,584	17,866
03B - FORT GARRY SOUTH																			
	F	387	1,606	2,001	2,031	1,895	2,271	2,764	2,891	2,701	2,433	2,272	1,898	1,760	1,530	1,469	1,240	1,889	33,038
	M	395	1,747	2,192	2,157	1,882	2,371	2,867	2,567	2,555	2,308	2,228	1,972	1,746	1,480	1,301	1,033	1,567	32,368
<b>CA Sub-Total</b>	F	507	2,159	2,846	3,027	2,894	3,460	3,959	3,934	3,815	3,616	3,489	3,204	3,200	2,852	2,638	2,209	4,364	52,173
	M	519	2,293	3,043	3,145	2,961	3,669	4,156	3,665	3,584	3,322	3,405	3,272	3,084	2,709	2,389	1,867	3,151	50,234



**Manitoba Health, Seniors, and Active Living Population Report, June 1, 2020**

**Winnipeg R.H.A.**

Municipality	Gender	Under 1	1 - 4	5 - 9	10 - 14	15 - 19	20 - 24	25 - 29	30 - 34	35 - 39	40 - 44	45 - 49	50 - 54	55 - 59	60 - 64	65 - 69	70 - 74	75 +	Total	
<b>INKSTER</b>																				
09A - INKSTER WEST																				
	F	130	553	670	646	594	765	828	957	925	853	663	628	631	642	573	394	479	10,931	
	M	138	574	705	684	746	870	924	955	904	838	644	602	650	619	524	377	388	11,142	
09B - INKSTER EAST																				
	F	115	454	592	544	558	608	619	567	625	594	568	579	502	424	339	267	463	8,418	
	M	104	485	605	610	657	703	666	520	598	582	524	559	583	442	320	206	277	8,441	
<b>CA Sub-Total</b>		F	245	1,007	1,262	1,190	1,152	1,373	1,447	1,524	1,550	1,447	1,231	1,207	1,133	1,066	912	661	942	19,349
	M	242	1,059	1,310	1,294	1,403	1,573	1,590	1,475	1,502	1,420	1,168	1,161	1,233	1,061	844	583	665	19,583	
<b>POINT DOUGLAS</b>																				
10A - POINT DOUGLAS NORTH																				
	F	183	798	943	930	997	1,125	1,153	1,095	1,141	1,123	1,102	1,068	1,006	854	626	469	839	15,452	
	M	191	777	1,017	983	1,061	1,254	1,172	1,096	1,095	1,121	1,111	1,069	1,168	917	583	400	549	15,564	
10B - POINT DOUGLAS SOUTH																				
	F	146	607	783	802	602	610	636	587	541	532	466	462	448	336	291	204	490	8,543	
	M	121	608	797	797	667	655	641	613	599	553	552	566	607	490	315	202	249	9,032	
<b>CA Sub-Total</b>		F	329	1,405	1,726	1,732	1,599	1,735	1,789	1,682	1,682	1,655	1,568	1,530	1,454	1,190	917	673	1,329	23,995
	M	312	1,385	1,814	1,780	1,728	1,909	1,813	1,709	1,694	1,674	1,663	1,635	1,775	1,407	898	602	798	24,596	
<b>RIVER EAST</b>																				
07A - RIVER EAST SOUTH																				
	F	120	539	616	513	531	664	818	854	802	675	607	562	598	548	371	281	394	9,493	
	M	106	520	665	611	540	650	747	832	849	723	613	630	649	580	417	263	275	9,670	
07B - RIVER EAST WEST																				
	F	180	706	852	853	820	1,031	1,358	1,432	1,240	1,122	1,051	1,152	1,423	1,417	1,413	1,283	2,744	20,077	
	M	172	771	863	876	918	1,069	1,283	1,342	1,278	1,093	1,082	1,094	1,254	1,280	1,124	952	1,631	18,082	
07C - RIVER EAST EAST																				
	F	191	830	1,058	990	930	1,053	1,144	1,296	1,312	1,157	1,086	1,012	1,164	1,071	955	715	1,450	17,414	
	M	180	859	1,101	1,098	1,000	1,120	1,200	1,257	1,304	1,157	1,048	957	1,048	989	875	671	935	16,799	
07D - RIVER EAST NORTH																				
	F	32	171	268	283	320	334	243	234	267	311	339	405	414	460	328	279	347	5,035	
	M	34	163	295	305	318	343	262	210	260	264	343	372	433	415	364	261	345	4,987	
<b>CA Sub-Total</b>		F	523	2,246	2,794	2,639	2,601	3,082	3,563	3,816	3,621	3,265	3,083	3,131	3,599	3,496	3,067	2,558	4,935	52,019
	M	492	2,313	2,924	2,890	2,776	3,182	3,492	3,641	3,691	3,237	3,086	3,053	3,384	3,264	2,780	2,147	3,186	49,538	

**Manitoba Health, Seniors, and Active Living Population Report, June 1, 2020**

**Winnipeg R.H.A.**

Municipality	Gender	Under 1	1 - 4	5 - 9	10 - 14	15 - 19	20 - 24	25 - 29	30 - 34	35 - 39	40 - 44	45 - 49	50 - 54	55 - 59	60 - 64	65 - 69	70 - 74	75 +	Total
<b>RIVER HEIGHTS</b>																			
12A - RIVER HEIGHTS WEST																			
	F	180	609	864	832	876	1,083	1,355	1,446	1,350	1,317	1,286	1,180	1,346	1,181	1,118	920	1,706	18,649
	M	147	660	917	889	880	1,060	1,253	1,425	1,334	1,225	1,234	1,176	1,195	1,106	922	775	1,090	17,288
12B - RIVER HEIGHTS EAST																			
	F	86	298	339	298	335	668	1,347	1,174	999	645	573	539	614	651	681	560	954	10,761
	M	77	309	374	305	339	599	1,168	1,200	1,033	740	634	555	660	577	540	438	574	10,122
<b>CA Sub-Total</b>	F	266	907	1,203	1,130	1,211	1,751	2,702	2,620	2,349	1,962	1,859	1,719	1,960	1,832	1,799	1,480	2,660	29,410
	M	224	969	1,291	1,194	1,219	1,659	2,421	2,625	2,367	1,965	1,868	1,731	1,855	1,683	1,462	1,213	1,664	27,410
<b>SEVEN OAKS</b>																			
08A - SEVEN OAKS WEST																			
	F	188	793	987	989	976	1,144	1,216	1,497	1,393	1,201	972	928	884	815	810	727	1,045	16,565
	M	195	871	1,165	1,145	1,052	1,342	1,421	1,467	1,361	1,204	1,010	866	868	788	682	601	741	16,779
08B - SEVEN OAKS EAST																			
	F	235	923	1,159	1,192	1,159	1,327	1,412	1,659	1,640	1,602	1,429	1,350	1,534	1,418	1,251	1,062	1,995	22,347
	M	240	994	1,243	1,207	1,224	1,533	1,535	1,661	1,643	1,435	1,406	1,359	1,542	1,289	1,104	817	1,247	21,479
08C - SEVEN OAKS NORTH																			
	F	26	146	179	207	182	193	173	189	225	230	210	227	238	185	182	137	308	3,237
	M	35	138	211	210	205	172	183	198	200	221	247	196	239	224	178	136	159	3,152
<b>CA Sub-Total</b>	F	449	1,862	2,325	2,388	2,317	2,664	2,801	3,345	3,258	3,033	2,611	2,505	2,656	2,418	2,243	1,926	3,348	42,149
	M	470	2,003	2,619	2,562	2,481	3,047	3,139	3,326	3,204	2,860	2,663	2,421	2,649	2,301	1,964	1,554	2,147	41,410
<b>ST. BONIFACE</b>																			
05A - ST. BONIFACE WEST																			
	F	70	288	448	426	320	457	665	696	617	523	487	444	601	520	515	406	1,032	8,515
	M	89	347	449	442	375	414	627	692	617	527	473	462	574	565	461	352	595	8,061
05B - ST. BONIFACE EAST																			
	F	248	1,088	1,530	1,546	1,444	1,472	1,561	1,660	1,968	1,898	1,888	1,624	1,670	1,459	1,294	1,102	1,521	24,973
	M	256	1,246	1,599	1,608	1,497	1,503	1,517	1,474	1,636	1,915	1,822	1,663	1,682	1,393	1,141	980	1,345	24,277
<b>CA Sub-Total</b>	F	318	1,376	1,978	1,972	1,764	1,929	2,226	2,356	2,585	2,421	2,375	2,068	2,271	1,979	1,809	1,508	2,553	33,488
	M	345	1,593	2,048	2,050	1,872	1,917	2,144	2,166	2,253	2,442	2,295	2,125	2,256	1,958	1,602	1,332	1,940	32,338

**Manitoba Health, Seniors, and Active Living Population Report, June 1, 2020**

**Winnipeg R.H.A.**

Municipality	Gender	Under 1	1 - 4	5 - 9	10 - 14	15 - 19	20 - 24	25 - 29	30 - 34	35 - 39	40 - 44	45 - 49	50 - 54	55 - 59	60 - 64	65 - 69	70 - 74	75 +	Total	
<b>ST. JAMES - ASSINIBOIA</b>																				
01A - ST. JAMES - ASSINIBOIA WEST																				
	F	169	607	820	849	806	894	1,064	1,086	1,106	1,016	1,071	1,072	1,324	1,171	1,014	992	2,099	17,160	
	M	140	649	795	883	839	969	1,041	1,056	1,071	922	948	1,035	1,234	1,082	897	738	1,512	15,811	
01B - ST. JAMES - ASSINIBOIA EAST																				
	F	134	590	757	777	632	800	1,109	1,118	1,074	996	900	872	1,065	1,006	826	690	1,596	14,942	
	M	158	617	798	751	734	840	1,056	1,129	1,035	979	901	849	1,045	937	739	571	1,021	14,160	
<b>CA Sub-Total</b>		F	303	1,197	1,577	1,626	1,438	1,694	2,173	2,204	2,180	2,012	1,971	1,944	2,389	2,177	1,840	1,682	3,695	32,102
		M	298	1,266	1,593	1,634	1,573	1,809	2,097	2,185	2,106	1,901	1,849	1,884	2,279	2,019	1,636	1,309	2,533	29,971
<b>ST. VITAL</b>																				
04A - ST. VITAL NORTH																				
	F	173	678	696	677	642	765	1,095	1,192	1,063	871	771	795	919	873	831	777	1,429	14,247	
	M	168	617	748	637	681	724	1,015	1,175	1,053	897	817	832	889	828	696	600	928	13,305	
04B - ST. VITAL SOUTH																				
	F	183	820	1,151	1,227	1,215	1,282	1,264	1,336	1,493	1,503	1,490	1,415	1,617	1,667	1,485	1,150	2,018	22,316	
	M	194	860	1,200	1,304	1,252	1,394	1,394	1,402	1,419	1,359	1,411	1,296	1,503	1,423	1,252	1,022	1,398	21,083	
<b>CA Sub-Total</b>		F	356	1,498	1,847	1,904	1,857	2,047	2,359	2,528	2,556	2,374	2,261	2,210	2,536	2,540	2,316	1,927	3,447	36,563
		M	362	1,477	1,948	1,941	1,933	2,118	2,409	2,577	2,472	2,256	2,228	2,128	2,392	2,251	1,948	1,622	2,326	34,388
<b>TRANSCONA</b>																				
006 - TRANSCONA																				
	F	247	1,050	1,454	1,432	1,284	1,231	1,543	1,754	1,802	1,686	1,443	1,340	1,497	1,279	1,057	900	1,556	22,555	
	M	236	1,104	1,543	1,448	1,350	1,347	1,494	1,703	1,788	1,712	1,489	1,340	1,437	1,251	955	749	1,065	22,011	
<b>CA Sub-Total</b>		F	247	1,050	1,454	1,432	1,284	1,231	1,543	1,754	1,802	1,686	1,443	1,340	1,497	1,279	1,057	900	1,556	22,555
		M	236	1,104	1,543	1,448	1,350	1,347	1,494	1,703	1,788	1,712	1,489	1,340	1,437	1,251	955	749	1,065	22,011
<b>RHA Sub-Total</b>		F	4,144	17,095	21,957	22,188	21,205	24,701	29,243	30,391	29,594	27,208	25,364	24,244	26,356	24,155	21,706	18,211	33,811	401,573
		M	4,103	17,898	23,264	23,146	22,489	25,977	29,371	29,859	29,176	26,854	25,494	24,483	26,380	23,469	19,426	15,472	22,850	389,711
<b>WRHA Total</b>			<b>8,243</b>	<b>34,956</b>	<b>45,164</b>	<b>45,279</b>	<b>43,632</b>	<b>50,627</b>	<b>58,537</b>	<b>60,185</b>	<b>58,695</b>	<b>54,002</b>	<b>50,798</b>	<b>48,663</b>	<b>52,665</b>	<b>47,560</b>	<b>41,089</b>	<b>33,659</b>	<b>56,631</b>	<b>790,385</b>

**Manitoba Health, Seniors, and Active Living Population Report, June 1, 2020**

**Winnipeg Health Region**

<b>Municipality</b>	<b>Gender</b>	<b>Under 1</b>	<b>1 - 4</b>	<b>5 - 9</b>	<b>10 - 14</b>	<b>15 - 19</b>	<b>20 - 24</b>	<b>25 - 29</b>	<b>30 - 34</b>	<b>35 - 39</b>	<b>40 - 44</b>	<b>45 - 49</b>	<b>50 - 54</b>	<b>55 - 59</b>	<b>60 - 64</b>	<b>65 - 69</b>	<b>70 - 74</b>	<b>75 +</b>	<b>Total</b>
<b>CHARLESWOOD/TUXEDO</b>																			
	F	168	794	1,084	1,270	1,219	1,321	1,395	1,404	1,509	1,499	1,545	1,534	1,821	1,786	1,800	1,544	3,194	24,887
	M	170	813	1,180	1,277	1,327	1,384	1,477	1,316	1,373	1,416	1,447	1,406	1,612	1,579	1,538	1,413	2,351	23,079
<b>CHURCHILL TOWN</b>																			
	F	0	20	30	24	36	24	39	29	37	32	29	33	35	30	15	8	15	436
	M	4	17	27	31	26	27	38	36	38	28	31	31	36	34	28	16	15	463
<b>EAST KILDONAN COMM</b>																			
	F	461	1,902	2,367	2,189	2,066	2,397	2,954	3,344	3,171	2,792	2,544	2,507	2,949	2,788	2,613	2,205	4,702	43,951
	M	425	2,019	2,393	2,345	2,284	2,519	2,843	3,134	3,211	2,789	2,560	2,419	2,638	2,540	2,217	1,802	2,843	40,981
<b>EAST ST PAUL RM</b>																			
	F	33	175	270	288	321	335	245	238	271	313	343	410	414	466	330	285	349	5,086
	M	34	165	296	308	323	349	264	215	266	265	347	379	434	419	367	266	350	5,047
<b>FORT GARRY COMMUNITY</b>																			
	F	461	1,965	2,521	2,612	2,489	3,040	3,550	3,541	3,385	3,120	3,017	2,717	2,608	2,259	2,007	1,619	2,856	43,767
	M	483	2,075	2,680	2,739	2,543	3,219	3,769	3,314	3,216	2,913	2,943	2,798	2,582	2,192	1,844	1,410	2,125	42,845
<b>ST BONIFACE COMMUNITY</b>																			
	F	314	1,360	1,928	1,925	1,754	1,940	2,212	2,353	2,560	2,416	2,380	2,061	2,276	1,978	1,815	1,511	2,628	33,411
	M	342	1,576	2,009	2,021	1,856	1,922	2,147	2,162	2,228	2,431	2,286	2,120	2,266	1,962	1,595	1,329	1,981	32,233
<b>ST JAMES ASSINIBOIA - NORTH</b>																			
	F	112	491	642	659	621	802	813	884	879	843	690	664	651	652	595	412	571	10,981
	M	131	529	693	694	765	896	904	905	855	826	645	632	683	639	536	383	425	11,141
<b>ST JAMES ASSINIBOIA - W CENTRL</b>																			
	F	353	1,384	1,776	1,788	1,596	1,850	2,367	2,463	2,449	2,228	2,131	2,091	2,499	2,270	1,901	1,723	3,769	34,638
	M	339	1,458	1,814	1,833	1,738	1,997	2,334	2,433	2,363	2,135	2,045	2,028	2,407	2,122	1,707	1,346	2,575	32,674
<b>ST VITAL COMMUNITY</b>																			
	F	368	1,524	1,910	1,963	1,896	2,102	2,420	2,583	2,621	2,456	2,316	2,250	2,620	2,635	2,416	2,061	3,709	37,850
	M	369	1,530	2,013	2,000	1,976	2,159	2,418	2,612	2,526	2,324	2,285	2,186	2,446	2,333	2,038	1,703	2,530	35,448
<b>TRANSCONA COMMUNITY</b>																			
	F	182	752	1,078	1,156	1,057	1,010	1,217	1,266	1,291	1,281	1,152	1,103	1,236	1,065	870	727	1,106	17,549
	M	168	796	1,186	1,162	1,079	1,115	1,232	1,281	1,303	1,283	1,173	1,099	1,207	1,062	813	618	824	17,401
<b>WEST KILDONAN COMMUNITY</b>																			
	F	400	1,637	2,049	2,047	2,024	2,331	2,516	3,008	2,882	2,659	2,255	2,176	2,324	2,155	2,006	1,753	2,990	37,212
	M	412	1,781	2,266	2,217	2,150	2,732	2,807	2,971	2,855	2,509	2,300	2,113	2,313	1,990	1,734	1,396	1,958	36,504

**Manitoba Health, Seniors, and Active Living Population Report, June 1, 2020**

**Winnipeg Health Region**

<b>Municipality</b>	<b>Gender</b>	<b>Under 1</b>	<b>1 - 4</b>	<b>5 - 9</b>	<b>10 - 14</b>	<b>15 - 19</b>	<b>20 - 24</b>	<b>25 - 29</b>	<b>30 - 34</b>	<b>35 - 39</b>	<b>40 - 44</b>	<b>45 - 49</b>	<b>50 - 54</b>	<b>55 - 59</b>	<b>60 - 64</b>	<b>65 - 69</b>	<b>70 - 74</b>	<b>75 +</b>	<b>Total</b>
<b>WEST ST PAUL RM</b>																			
	F	26	146	177	209	187	191	169	191	229	228	210	220	243	186	178	139	303	3,232
	M	35	139	212	209	202	172	186	203	203	218	247	198	240	226	178	133	152	3,153
<b>WINNIPEG INNER CITY - NORTH</b>																			
	F	463	1,957	2,317	2,223	2,186	2,560	2,684	2,609	2,582	2,454	2,294	2,228	2,176	1,839	1,412	1,073	1,864	34,921
	M	435	1,926	2,477	2,402	2,337	2,706	2,666	2,574	2,584	2,461	2,340	2,326	2,497	2,068	1,375	920	1,165	35,259
<b>WINNIPEG INNER CITY - SOUTH</b>																			
	F	279	971	1,277	1,213	1,280	1,823	2,793	2,711	2,445	2,051	1,945	1,794	2,045	1,912	1,902	1,574	2,923	30,938
	M	240	1,015	1,380	1,268	1,298	1,731	2,508	2,692	2,427	2,034	1,932	1,785	1,928	1,749	1,539	1,282	1,801	28,609
<b>WINNIPEG INNER CITY - W CENTRL</b>																			
	F	524	2,017	2,531	2,622	2,473	2,975	3,869	3,767	3,283	2,836	2,513	2,456	2,459	2,134	1,846	1,577	2,832	42,714
	M	516	2,059	2,638	2,640	2,585	3,049	3,778	4,011	3,728	3,222	2,913	2,963	3,091	2,554	1,917	1,455	1,755	44,874
<b>Non-FN Sub-Total(Sex)</b>																			
	F	4,144	17,095	21,957	22,188	21,205	24,701	29,243	30,391	29,594	27,208	25,364	24,244	26,356	24,155	21,706	18,211	33,811	401,573
	M	4,103	17,898	23,264	23,146	22,489	25,977	29,371	29,859	29,176	26,854	25,494	24,483	26,380	23,469	19,426	15,472	22,850	389,711
<b>RHA Sub-Total (Sex)</b>																			
	F	4,144	17,095	21,957	22,188	21,205	24,701	29,243	30,391	29,594	27,208	25,364	24,244	26,356	24,155	21,706	18,211	33,811	401,573
	M	4,103	17,898	23,264	23,146	22,489	25,977	29,371	29,859	29,176	26,854	25,494	24,483	26,380	23,469	19,426	15,472	22,850	389,711
<b>RHA Total</b>		<b>8,247</b>	<b>34,993</b>	<b>45,221</b>	<b>45,334</b>	<b>43,694</b>	<b>50,678</b>	<b>58,614</b>	<b>60,250</b>	<b>58,770</b>	<b>54,062</b>	<b>50,858</b>	<b>48,727</b>	<b>52,736</b>	<b>47,624</b>	<b>41,132</b>	<b>33,683</b>	<b>56,661</b>	<b>791,284</b>

**Winnipeg Health Region**

<b>Municipality</b>	<b>2016</b>	<b>2017</b>	<b>2018</b>	<b>2019</b>	<b>2020</b>
CHARLESWOOD/TUXEDO	46,008	46,609	46,746	47,427	47,966
CHURCHILL TOWN	983	959	903	906	899
EAST KILDONAN COMM	78,982	80,763	82,342	83,571	84,932
EAST ST PAUL RM	9,710	9,806	9,920	10,073	10,133
FORT GARRY COMMUNITY	81,569	84,315	81,464	83,596	86,612
ST BONIFACE COMMUNITY	61,304	62,809	63,228	64,284	65,644
ST JAMES ASSINIBOIA - NORTH	20,997	21,777	21,882	21,927	22,122
ST JAMES ASSINIBOIA - W CENTRL	64,306	65,010	66,079	66,774	67,312
ST VITAL COMMUNITY	72,402	73,322	73,009	73,027	73,298
TRANSCONA COMMUNITY	35,258	35,509	35,510	34,942	34,950
WEST KILDONAN COMMUNITY	70,364	71,214	71,725	72,739	73,716
WEST ST PAUL RM	5,460	5,587	5,724	6,048	6,385
WINNIPEG INNER CITY - NORTH	70,264	70,589	70,561	70,764	70,180
WINNIPEG INNER CITY - SOUTH	59,654	60,275	59,705	59,837	59,547
WINNIPEG INNER CITY - W CENTRL	90,282	90,822	89,441	88,526	87,588
<b>Non-FN Sub-Total</b>	<b>767,543</b>	<b>779,366</b>	<b>778,239</b>	<b>784,441</b>	<b>791,284</b>
<b>R.H.A. Total</b>	<b>767,543</b>	<b>779,366</b>	<b>778,239</b>	<b>784,441</b>	<b>791,284</b>

**Winnipeg Health Region****Age Group 65+**

<b>Municipality</b>	<b>2016</b>	<b>2017</b>	<b>2018</b>	<b>2019</b>	<b>2020</b>
CHARLESWOOD/TUXEDO	10,171	10,601	11,028	11,410	11,840
CHURCHILL TOWN	91	91	84	91	97
EAST KILDONAN COMM	14,423	14,930	15,432	15,918	16,382
EAST ST PAUL RM	1,568	1,651	1,742	1,840	1,947
FORT GARRY COMMUNITY	10,095	10,443	10,787	11,294	11,861
ST BONIFACE COMMUNITY	9,216	9,661	10,073	10,444	10,859
ST JAMES ASSINIBOIA - NORTH	2,324	2,448	2,563	2,732	2,922
ST JAMES ASSINIBOIA - W CENTRL	12,274	12,377	12,536	12,791	13,021
ST VITAL COMMUNITY	12,477	12,996	13,486	14,011	14,457
TRANSCONA COMMUNITY	4,376	4,526	4,624	4,727	4,958
WEST KILDONAN COMMUNITY	10,306	10,676	10,977	11,347	11,837
WEST ST PAUL RM	896	944	976	1,027	1,083
WINNIPEG INNER CITY - NORTH	7,085	7,170	7,293	7,532	7,809
WINNIPEG INNER CITY - SOUTH	9,876	10,135	10,364	10,691	11,021
WINNIPEG INNER CITY - W CENTRL	10,478	10,675	10,847	11,177	11,382
<b>Non-FN Sub-Total</b>	<b>115,656</b>	<b>119,324</b>	<b>122,812</b>	<b>127,032</b>	<b>131,476</b>
<b>R.H.A. Total</b>	<b>115,656</b>	<b>119,324</b>	<b>122,812</b>	<b>127,032</b>	<b>131,476</b>