

Manitoba 

Population Report June 1, 2019

Manitoba Health, Seniors and Active Living

Manitoba Health, Seniors and Active Living Population Report – June 1, 2019

Manitoba Health, Seniors and Active Living Population Report

June 1, 2019

Inquiries can be directed to:

**Manitoba Health, Seniors and Active Living
Information Management and Analytics Branch
Room 4040
300 Carlton Street
Winnipeg Manitoba R3B 3M9**

Telephone: (204) 788-6354

2019 Population Publication Report - Contents

1 Introduction

Foreword

Population Changes June 1, 2018 to June 1, 2019

Deaths by Age (Fig. 1a)

Deaths by Age and Gender (Fig. 1b and 1c)

Migration In and Out of the Province by Age (Fig. 2a)

Migration In and Out of the Province by Age and Gender (Fig. 2b and 2c)

2 Population of Manitoba – June 1, 2019

Population of Manitoba by Age and Gender

Population of Manitoba by Age (Fig. 3a)

Population of Manitoba by Age and Gender (Fig. 3b and 3c)

Map of Manitoba RHA Boundaries (Fig. 4)

Population of Manitoba by RHA, Age, and Gender

Population of Manitoba First Nations, by RHA, Age and On/Off Reserve Status

Population of Manitoba by RHA, 2015 – 2019

Percent of Population by RHA, 2015 and 2019 (Fig. 5)

Population of Manitoba by RHA (Age 65+), 2015 – 2019

Percent of Population by RHA (Age 65+), 2015 – 2019 (Fig. 6)

3 Population of Regional Health Authorities – June 1, 2019

Interlake-Eastern RHA

Population by District, Age, and Gender

Population by District, 2015 – 2019

Population by District (Age 65+), 2015 – 2019

Population by Municipality, Age, and Gender

Population by Municipality, 2015 – 2019

Population by Municipality (Age 65+), 2015 – 2019

Northern RHA

Population by District, Age, and Gender

Population by District, 2015 – 2019

Population by District (Age 65+), 2015 – 2019

Population by Municipality, Age, and Gender

Population by Municipality, 2015 – 2019

Population by Municipality (Age 65+), 2015 – 2019

Prairie Mountain Health

Population by District, Age, and Gender

Population by District, 2015 – 2019

Population by District (Age 65+), 2015 – 2019

Population by Municipality, Age, and Gender

Population by Municipality, 2015 – 2019

Population by Municipality (Age 65+), 2015 – 2019

3 Manitoba Population by RHA – June 1, 2019 (cont.)

Southern Health-Santé Sud

Population by District, Age, and Gender
Population by District, 2015 – 2019
Population by District (Age 65+), 2015 – 2019
Population by Municipality, Age, and Gender
Population by Municipality, 2015 – 2019
Population by Municipality (Age 65+), 2015 – 2019

Winnipeg RHA

Map of Winnipeg Community Area Boundaries (Figure 7)
Population by Community Area, Neighborhood Cluster, Age, and Gender
Population by Municipality, Age, and Gender
Population by Municipality, 2015 – 2019
Population by Municipality (Age 65+), 2015 – 2019

FOREWORD

The population data shown in this report are based on records of residents registered with Manitoba Health as at June 1, 2019.

Data for the regions include population of cities, towns, villages, rural municipalities, local government districts, and unorganized territories. It should be noted that villages and towns are separately identified if these are incorporated. If unincorporated, the population counts are included in the rural municipality in which these are located.

Population for small areas (for example, a rural town) can be biased because the mailing address may be reported as the place of residence. An individual residing outside the town, but having a mailing address there, may be counted as living within the town. This bias in the population figures is reduced as the catchment area increases. Thus, regional estimates are not significantly affected by the mis-classification bias. Fluctuations from year to year for these small areas might also be affected by changes to mail delivery locations assigned by Canada Post.

The type of place indicates First Nations, unorganized territory, and municipal status of incorporated places (city, town, village, rural municipality, and local government district). The following list indicates the abbreviations used for types of places:

FN	First Nation Band
LGD	Local Government District - a designated area having no local government; administered by the province through a resident administrator.
R.H.A.	Regional Health Authority
RM	Rural Municipality

NOTES ON POPULATION REPORTING METHODOLOGY

Current-year and five-year populations for RHA Districts were tabulated using the RHA District definitions current as of June 1st, 2019.

As of the 2018 population reports, international students within Manitoba without Canadian residency are no longer included in this report's population. This change brings the populations in this report in alignment with changes in policy enacted in 2018 regarding health care coverage. Please note that this change means that the population data up to and including 2017, and population data from 2018 and beyond, are measuring populations which are not identically defined. In particular, this change results in significant decreases in measured populations for the ages and areas with a significant proportion of international students.

Canada Post has now implemented new postal codes specific to the community of Ste. Genevieve. Before this change, the residents of this community previously were part of Ste. Anne's Rural Route #2, and could not be distinguished for population purposes from the rest of the Manitoba residents on this Rural Route. Because residents of Ste. Genevieve could not be distinguished from the Manitoba residents on Rural Route #2, they were previously reported as part of the population of the RM of Ste. Anne; as of the 2018 population reports, they will more correctly be reported as part of the population of the RM of Tache.

Internal improvements affecting population reporting have enabled more appropriate identification of on-reserve residents of some First Nations communities, as of the 2018 population reports.

As part of the validation of this year's population reports, MHSAL examined the geographic assignment of residents to the Headingley RM. Based on the results of this examination, it was confirmed that residents have been geographically assigned to the Headingley RM correctly as per the department's standards.

Part 1

Manitoba Population Report – 2019

Introduction and Overview

Population Changes

The purpose of this section is to highlight changes in the population of Manitoba. Changes are determined by comparing the registration file for the current year to that of the previous year. A file is created for additions (residents on the current file but not on the previous file) and one for deletions (residents on the previous file and not on the current file). After determining reason for coverage or cancellation, those coded as deaths, births and other⁽¹⁾ are separated, leaving only arrivals and departures. The deletions are subtracted from the additions with a resulting net migration.

Figures 1a, 1b, and 1c depict the actual number of residents cancelled from the registration system upon notification of death during the period June 1, 2018 to June 1, 2019. Figures 1b and 1c are female and male profiles.

Figures 2a, 2b, and 2c represent population migration. In-migration and out-migration with a resulting net migration trend line are depicted. Manitoba gained population through in-migration between June 1, 2018 and June 1, 2019. There were 27,780 in-migrants and 13,165 out-migrants resulting in a net in-migration of 14,615. Figures 2b and 2c are the female and male trends.

(1) Member of the Armed Forces, inmate of a penitentiary, or not located.

Figure 1a

Number of Deaths by Single Year of Age - June 1, 2018 to June 1, 2019

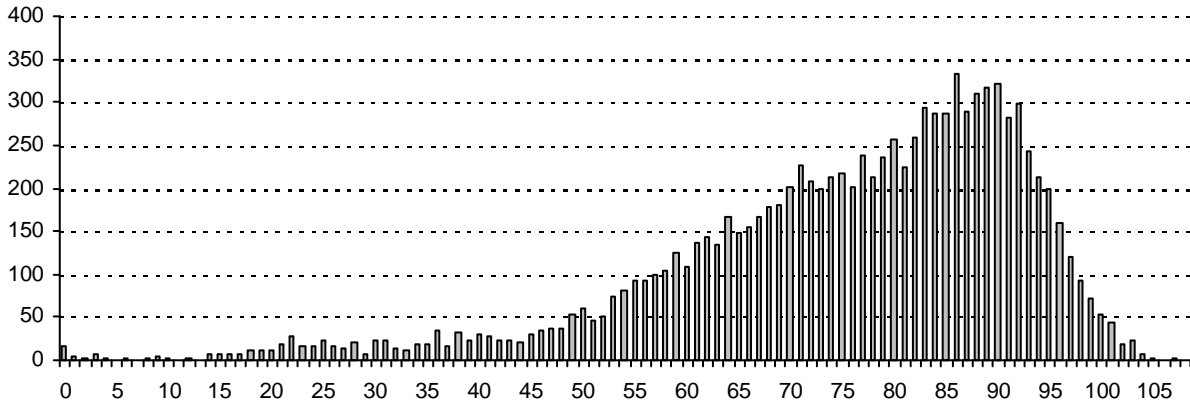

Figure 1b

Number of Female Deaths by Single Year of Age - June 1, 2018 to June 1, 2019

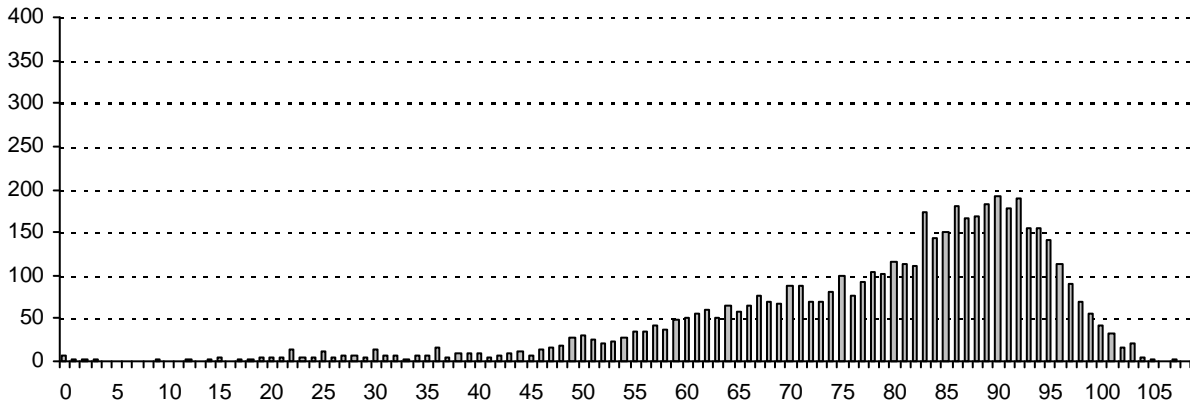

Figure 1c

Number of Male Deaths by Single Year of Age - June 1, 2018 to June 1, 2019

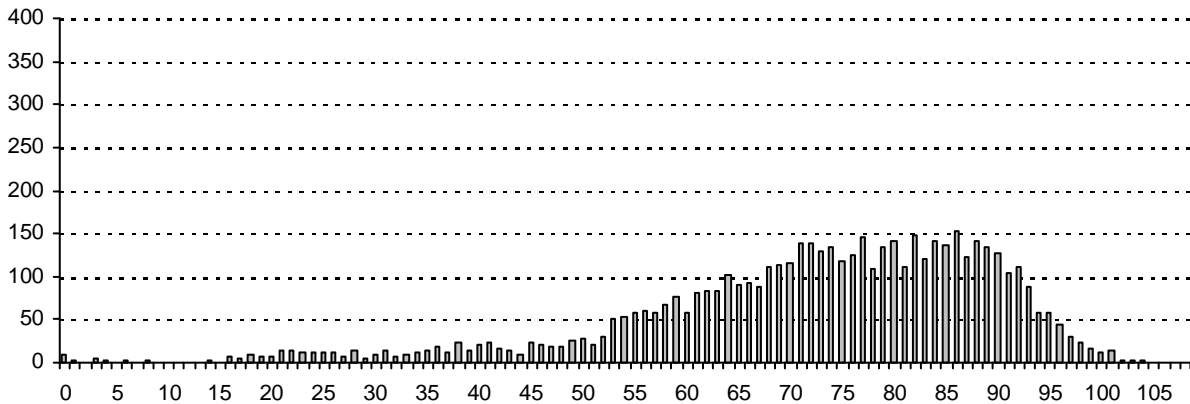

Figure 2a

Total Migration In and Out of the Province and Net Migration by Single Year of Age - June 1, 2018 to June 1, 2019



Figure 2b

Migration In and Out of the Province and Net Migration of Females by Single Year of Age - June 1, 2018 to June 1, 2019

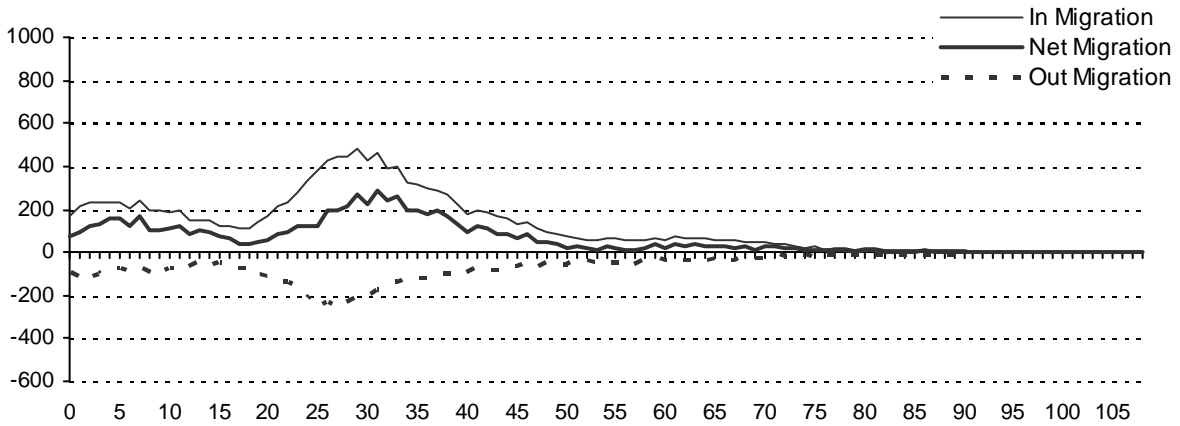
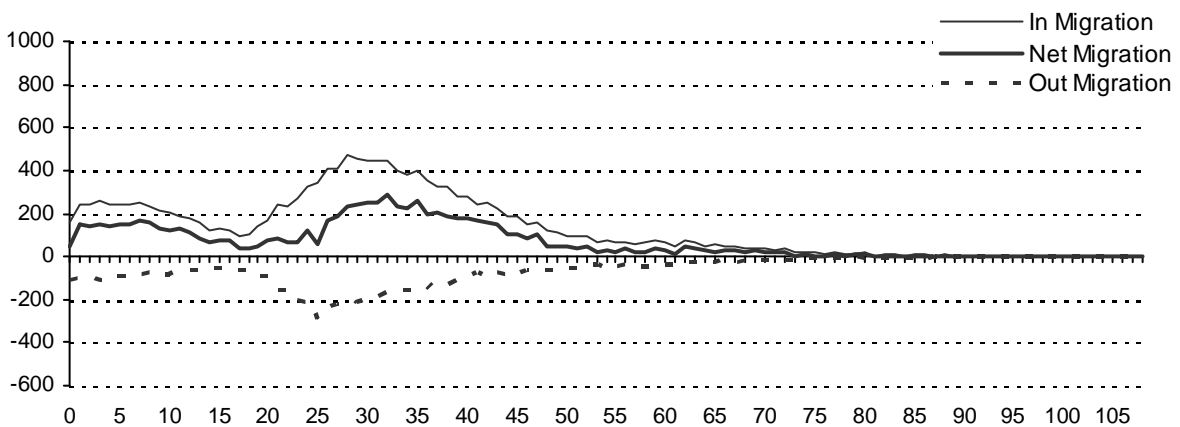

Figure 2c

Migration In and Out of the Province and Net Migration of Males by Single Year of Age - June 1, 2018 to June 1, 2019



This page intentionally left blank

Part 2

Population of Manitoba

June 1, 2019

Population of Manitoba by single year of age and gender

Age	Total	Male	Female
Under 1	16,697	8,531	8,166
1	17,373	9,024	8,349
2	17,211	8,768	8,443
3	17,568	9,058	8,510
4	17,605	9,090	8,515
Sub-Total	86,454	44,471	41,983
5	17,672	9,151	8,521
6	17,915	9,224	8,691
7	17,627	9,023	8,604
8	17,549	9,041	8,508
9	17,897	9,113	8,784
Sub-Total	88,660	45,552	43,108
10	17,956	9,104	8,852
11	17,666	9,102	8,564
12	17,303	8,780	8,523
13	16,618	8,517	8,101
14	16,276	8,338	7,938
Sub-Total	85,819	43,841	41,978
15	16,456	8,394	8,062
16	16,299	8,413	7,886
17	16,301	8,457	7,844
18	16,560	8,519	8,041
19	16,952	8,721	8,231
Sub-Total	82,568	42,504	40,064
20	17,081	8,817	8,264
21	17,288	8,920	8,368
22	17,686	9,103	8,583
23	18,554	9,442	9,112
24	19,316	9,806	9,510
Sub-Total	89,925	46,088	43,837
25	19,507	10,020	9,487
26	18,905	9,461	9,444
27	19,560	9,752	9,808
28	19,756	9,768	9,988
29	19,929	9,892	10,037
Sub-Total	97,657	48,893	48,764
30	19,526	9,693	9,833
31	19,259	9,515	9,744
32	19,505	9,754	9,751
33	19,561	9,671	9,890
34	19,416	9,633	9,783
Sub-Total	97,267	48,266	49,001
35	19,285	9,622	9,663
36	19,042	9,480	9,562
37	18,676	9,325	9,351
38	18,571	9,218	9,353
39	18,158	9,041	9,117
Sub-Total	93,732	46,686	47,046
40	17,757	8,849	8,908
41	17,598	8,771	8,827
42	17,326	8,575	8,751
43	17,364	8,751	8,613
44	17,171	8,627	8,544
Sub-Total	87,216	43,573	43,643

Total Population

Age	Total	Male	Female
45	16,646	8,431	8,215
46	16,803	8,486	8,317
47	17,110	8,582	8,528
48	17,155	8,528	8,627
49	16,856	8,445	8,411
Sub-Total	84,570	42,472	42,098
50	16,589	8,380	8,209
51	16,263	8,284	7,979
52	16,099	8,000	8,099
53	17,194	8,643	8,551
54	18,264	9,063	9,201
Sub-Total	84,409	42,370	42,039
55	18,543	9,330	9,213
56	18,652	9,300	9,352
57	18,559	9,286	9,273
58	18,447	9,326	9,121
59	18,260	9,219	9,041
Sub-Total	92,461	46,461	46,000
60	17,273	8,608	8,665
61	17,136	8,499	8,637
62	16,687	8,271	8,416
63	16,048	8,078	7,970
64	16,050	7,950	8,100
Sub-Total	83,194	41,406	41,788
65	15,383	7,570	7,813
66	14,450	6,875	7,575
67	13,862	6,844	7,018
68	13,226	6,294	6,932
69	12,814	6,213	6,601
Sub-Total	69,735	33,796	35,939
70	12,363	5,930	6,433
71	12,217	5,813	6,404
72	12,034	5,772	6,262
73	9,782	4,551	5,231
74	8,946	4,279	4,667
Sub-Total	55,342	26,345	28,997
75	8,687	4,184	4,503
76	8,257	3,845	4,412
77	7,238	3,332	3,906
78	7,070	3,139	3,931
79	6,285	2,828	3,457
Sub-Total	37,537	17,328	20,209
80	5,979	2,676	3,303
81	5,636	2,508	3,128
82	5,039	2,174	2,865
83	4,883	2,024	2,859
84	4,382	1,852	2,530
Sub-Total	25,919	11,234	14,685
85	4,094	1,718	2,376
86	3,836	1,535	2,301
87	3,595	1,357	2,238
88	3,145	1,140	2,005
89	2,857	1,037	1,820
Sub-Total	17,527	6,787	10,740

Male

Age	Total	Male	Female
90	2,417	825	1,592
91	2,238	773	1,465
92	1,685	515	1,170
93	1,462	425	1,037
94	1,298	360	938
Sub-Total	9,100	2,898	6,202
95	977	244	733
96	748	189	559
97	603	150	453
98	437	94	343
99	267	58	209
Sub-Total	3,032	735	2,297
100	164	36	128
101	121	23	98
102	97	12	85
103	58	16	42
104	48	9	39
Sub-Total	488	96	392
105	30	7	23
106	25	12	13
107	14	4	10
108	6	2	4
109	7	3	4
Sub-Total	82	28	54
110	6	1	5
111	4	3	1
112	0	0	0
113	2	1	1
114	1	1	0
Sub-Total	13	6	7
115+	1	1	0
Total Population	1,372,708	681,837	690,871

Age Group	Total	Male	Female
0-17	309,989	159,128	150,861
18-64	843,943	423,455	420,488
65-79	162,614	77,469	85,145
80+	56,162	21,785	34,377
Sub-Total	1,372,708	681,837	690,871
65+	218,776	99,254	119,522
70+	149,041	65,458	83,583
85+	30,243	10,551	19,692
90+	12,716	3,764	8,952
Sub-Total	409,536	179,027	230,509
0-14	260,933	133,864	127,069
15-24	172,493	88,592	83,901
25-34	194,924	97,159	97,765
35-44	180,948	90,259	90,689
45-54	168,979	84,842	84,137
55-64	175,655	87,867	87,788
65-74	125,077	60,141	64,936
75+	93,699	39,113	54,586
Sub-Total	1,372,708	681,837	690,871

Figure 3a

Manitoba Health Population by Single Year of Age, June 1, 2019

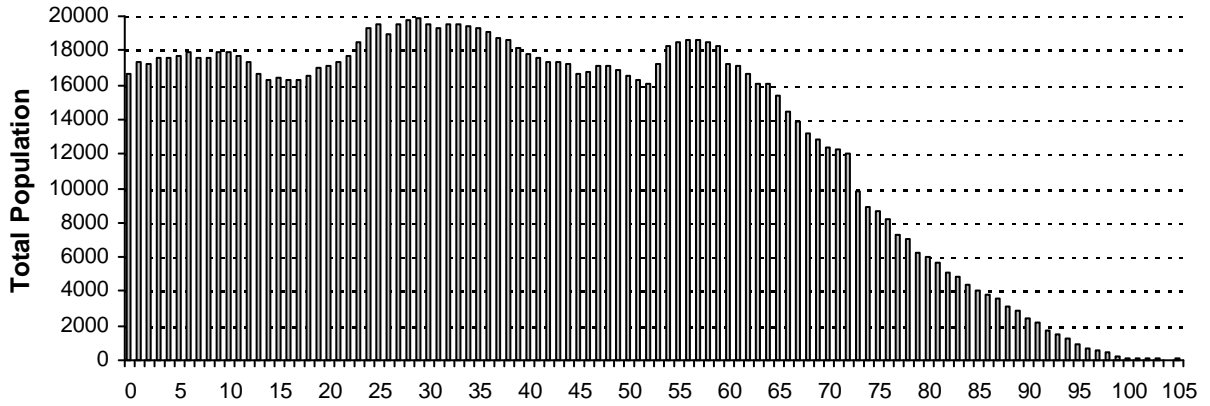

Figure 3b

Manitoba Health Female Population by Single Year of Age, June 1, 2019

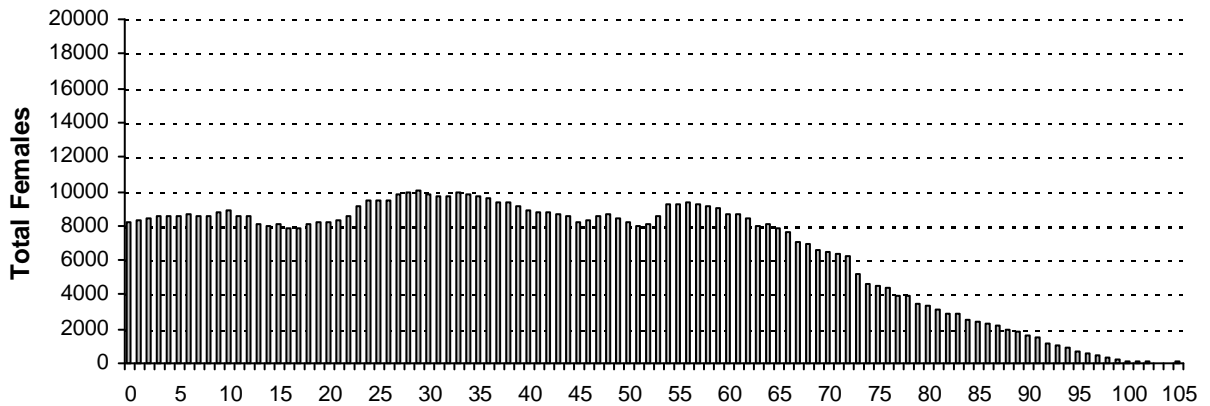
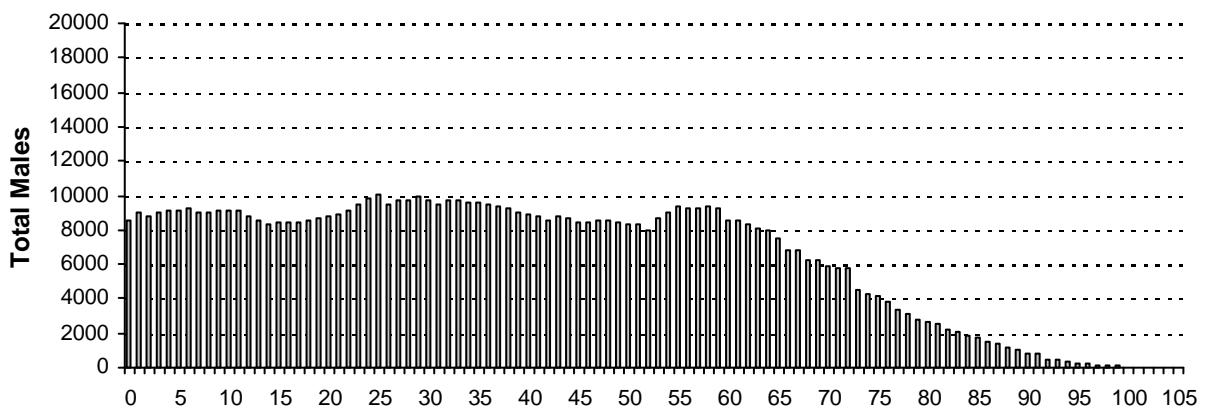
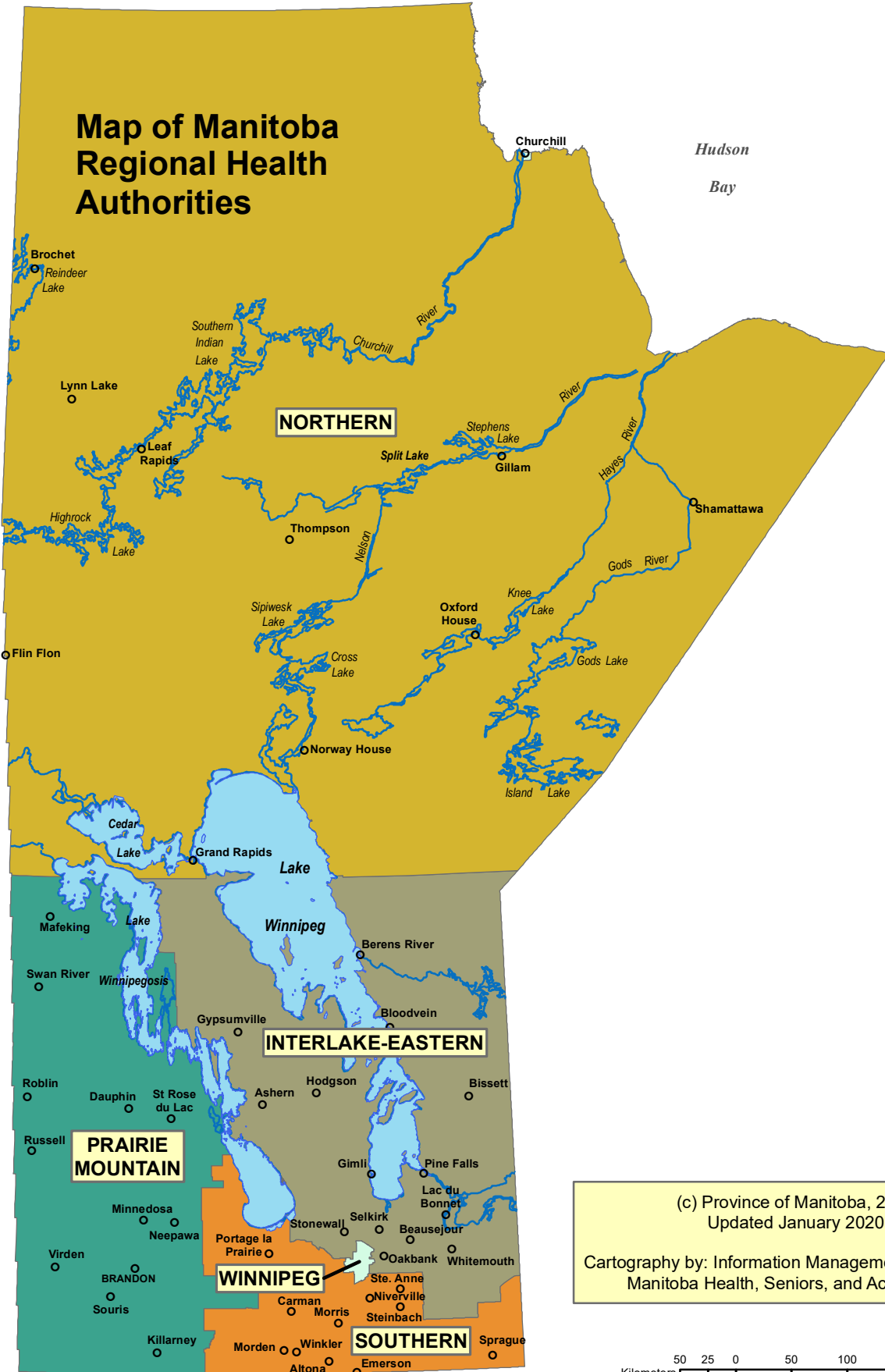

Figure 3c

Manitoba Health Male Population by Single Year of Age, June 1, 2019



Map of Manitoba Regional Health Authorities



(c) Province of Manitoba, 2020
Updated January 2020
Cartography by: Information Management & Analytics,
Manitoba Health, Seniors, and Active Living

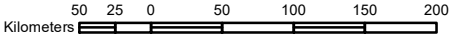

Population of Manitoba by Regional Health Authority (R.H.A.)(1), Gender, and Age Group - June 1, 2019

R.H.A.	Gender	Under 1	1 - 4	5 - 9	10 - 14	15 - 19	20 - 24	25 - 29	30 - 34	35 - 39	40 - 44	45 - 49	50 - 54	55 - 59	60 - 64	65 - 69	70 - 74	75 +	Total
01 - Winnipeg Health Region																			
	F	4,172	17,099	21,992	21,651	21,573	24,999	29,289	29,986	28,988	26,614	25,206	24,698	26,396	23,982	21,064	17,203	33,245	398,157
	M	4,289	18,090	23,280	22,681	22,803	26,113	29,190	29,492	28,558	26,439	25,220	24,970	26,493	23,146	18,835	14,604	22,081	386,284
	T	8,461	35,189	45,272	44,332	44,376	51,112	58,479	59,478	57,546	53,053	50,426	49,668	52,889	47,128	39,899	31,807	55,326	784,441
02 - Prairie Mountain Health Region																			
	F	956	4,291	5,415	5,214	4,862	5,123	5,648	5,680	5,354	5,146	4,856	4,825	5,846	5,597	4,972	4,119	8,410	86,314
	M	1,116	4,534	5,835	5,545	5,168	5,297	5,536	5,474	5,506	5,070	4,961	4,767	5,735	5,533	4,809	3,946	6,312	85,144
	T	2,072	8,825	11,250	10,759	10,030	10,420	11,184	11,154	10,860	10,216	9,817	9,592	11,581	11,130	9,781	8,065	14,722	171,458
03 - Interlake-Eastern Health Region																			
	F	733	3,064	3,859	3,778	3,741	3,849	3,789	3,778	3,610	3,531	3,984	4,628	5,440	4,923	4,170	3,326	5,149	65,352
	M	774	3,187	4,024	3,991	3,925	4,216	4,032	3,837	3,614	3,629	4,083	4,484	5,543	5,175	4,373	3,352	4,535	66,774
	T	1,507	6,251	7,883	7,769	7,666	8,065	7,821	7,615	7,224	7,160	8,067	9,112	10,983	10,098	8,543	6,678	9,684	132,126
04 - Northern Health Region																			
	F	809	3,050	3,744	3,597	2,915	2,953	3,050	2,684	2,264	2,155	2,110	2,082	1,902	1,587	1,138	779	1,017	37,836
	M	817	3,312	3,886	3,584	3,108	3,018	3,035	2,621	2,257	2,202	2,193	2,223	2,052	1,742	1,195	860	887	38,992
	T	1,626	6,362	7,630	7,181	6,023	5,971	6,085	5,305	4,521	4,357	4,303	4,305	3,954	3,329	2,333	1,639	1,904	76,828
05 - Southern Health-Santé Sud Region																			
	F	1,496	6,313	8,098	7,738	6,973	6,913	6,988	6,873	6,830	6,197	5,942	5,806	6,416	5,699	4,595	3,570	6,765	103,212
	M	1,535	6,817	8,527	8,040	7,500	7,444	7,100	6,842	6,751	6,233	6,015	5,926	6,638	5,810	4,584	3,583	5,298	104,643
	T	3,031	13,130	16,625	15,778	14,473	14,357	14,088	13,715	13,581	12,430	11,957	11,732	13,054	11,509	9,179	7,153	12,063	207,855
Manitoba																			
	F	8,166	33,817	43,108	41,978	40,064	43,837	48,764	49,001	47,046	43,643	42,098	42,039	46,000	41,788	35,939	28,997	54,586	690,871
	M	8,531	35,940	45,552	43,841	42,504	46,088	48,893	48,266	46,686	43,573	42,472	42,370	46,461	41,406	33,796	26,345	39,113	681,837
	T	16,697	69,757	88,660	85,819	82,568	89,925	97,657	97,267	93,732	87,216	84,570	84,409	92,461	83,194	69,735	55,342	93,699	1,372,708
First Nations Summary																			
	F	1,219	5,031	6,000	5,918	4,631	4,545	4,741	3,851	3,200	2,876	2,852	2,647	2,209	1,588	1,045	681	755	53,789
	M	1,331	5,297	6,418	5,982	4,828	4,611	4,392	3,581	3,066	2,557	2,542	2,418	2,015	1,389	914	604	570	52,515
	T	2,550	10,328	12,418	11,900	9,459	9,156	9,133	7,432	6,266	5,433	5,394	5,065	4,224	2,977	1,959	1,285	1,325	106,304

(1) First nations residents are allocated to municipality and RHA by postal code. Summary includes all First Nations people regardless of where they reside.

Population by Regional Health Authority (1), First Nations On/Off Reserve, and Age Group - June 1, 2019

R.H.A.	Gender	Under 1	1 - 4	5 - 9	10 - 14	15 - 19	20 - 24	25 - 29	30 - 34	35 - 39	40 - 44	45 - 49	50 - 54	55 - 59	60 - 64	65 - 69	70 - 74	75 +	Total
01 – Winnipeg Health Region																			
	On	0	0	0	0	0	0	0	0	0	0	0	0	0	0	0	0	0	0
	Off	645	2,750	3,343	3,313	2,724	2,740	2,676	2,200	1,922	1,538	1,465	1,365	989	618	451	274	241	29,254
	T	645	2,750	3,343	3,313	2,724	2,740	2,676	2,200	1,922	1,538	1,465	1,365	989	618	451	274	241	29,254
02 – Prairie Mountain Health Region																			
	On	110	511	609	623	490	420	476	355	327	288	330	303	309	220	129	111	104	5,715
	Off	161	627	753	697	500	563	577	501	407	299	258	242	207	139	90	48	67	6,136
	T	271	1,138	1,362	1,320	990	983	1,053	856	734	587	588	545	516	359	219	159	171	11,851
03 – Interlake-Eastern Health Region																			
	On	257	1,003	1,266	1,166	979	949	912	761	696	639	699	710	711	490	311	214	231	11,994
	Off	80	304	356	329	281	328	317	247	198	177	185	153	157	95	69	42	45	3,363
	T	337	1,307	1,622	1,495	1,260	1,277	1,229	1,008	894	816	884	863	868	585	380	256	276	15,357
04 – Northern Health Region																			
	On	821	3,242	3,836	3,685	2,904	2,600	2,685	2,164	1,698	1,665	1,680	1,560	1,262	977	640	440	504	32,363
	Off	287	1,122	1,306	1,122	821	841	808	676	558	433	395	378	279	204	118	74	60	9,482
	T	1,108	4,364	5,142	4,807	3,725	3,441	3,493	2,840	2,256	2,098	2,075	1,938	1,541	1,181	758	514	564	41,845
05 – Southern Health-Santé Sud Region																			
	On	101	405	476	516	387	366	358	273	267	223	226	219	196	149	94	56	43	4,355
	Off	88	364	473	449	373	349	324	255	193	171	156	135	114	85	57	26	30	3,642
	T	189	769	949	965	760	715	682	528	460	394	382	354	310	234	151	82	73	7,997
Manitoba																			
	On	1,289	5,161	6,187	5,990	4,760	4,335	4,431	3,553	2,988	2,815	2,935	2,792	2,478	1,836	1,174	821	882	54,427
	Off	1,261	5,167	6,231	5,910	4,699	4,821	4,702	3,879	3,278	2,618	2,459	2,273	1,746	1,141	785	464	443	51,877
	T	2,550	10,328	12,418	11,900	9,459	9,156	9,133	7,432	6,266	5,433	5,394	5,065	4,224	2,977	1,959	1,285	1,325	106,304

(1) First nations residents are allocated to municipality and RHA by postal code. Summary includes all First Nations people regardless of where they reside.

Summary of Provincial Population by Regional Health Authority

Regional Health Authority	2015	2016	2017	2018	2019
Winnipeg Health Region	754,389	767,543	779,366	778,239	784,441
Prairie Mountain Health Region	168,477	169,760	170,688	170,899	171,458
Interlake-Eastern Health Region	127,273	128,105	129,037	130,259	132,126
Northern Health Region	75,947	76,424	76,845	76,847	76,828
Southern Health-Santé Sud Region	194,257	197,476	201,025	204,274	207,855
Provincial Total	1,320,343	1,339,308	1,356,961	1,360,518	1,372,708

Figure 5
Percent of Population for Regional Health Authority
June 1, 2015 and 2019

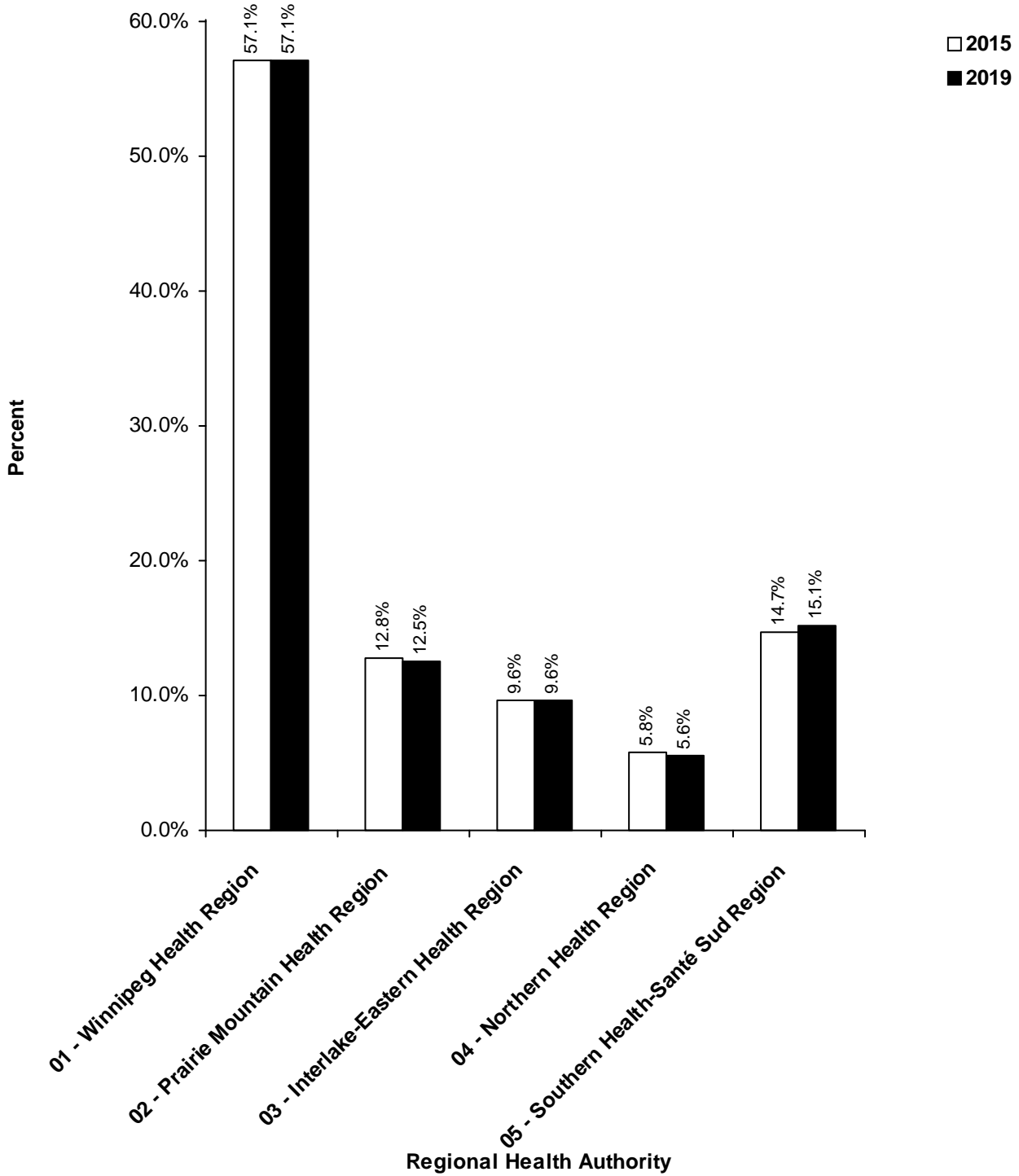

Summary of Provincial Population by Regional Health Authority**Age Group 65+**

Regional Health Authority	2015	2016	2017	2018	2019
Winnipeg Health Region	112,306	115,656	119,324	122,812	127,032
Prairie Mountain Health Region	30,346	30,944	31,240	31,843	32,568
Interlake-Eastern Health Region	21,775	22,293	22,983	23,798	24,905
Northern Health Region	5,089	5,273	5,456	5,616	5,876
Southern Health-Santé Sud Region	24,871	25,699	26,485	27,381	28,395
Provincial Total	194,387	199,865	205,488	211,450	218,776

Figure 6
Percent of Population for Age Group 65+ by
Regional Health Authority
June 1, 2015 and 2019

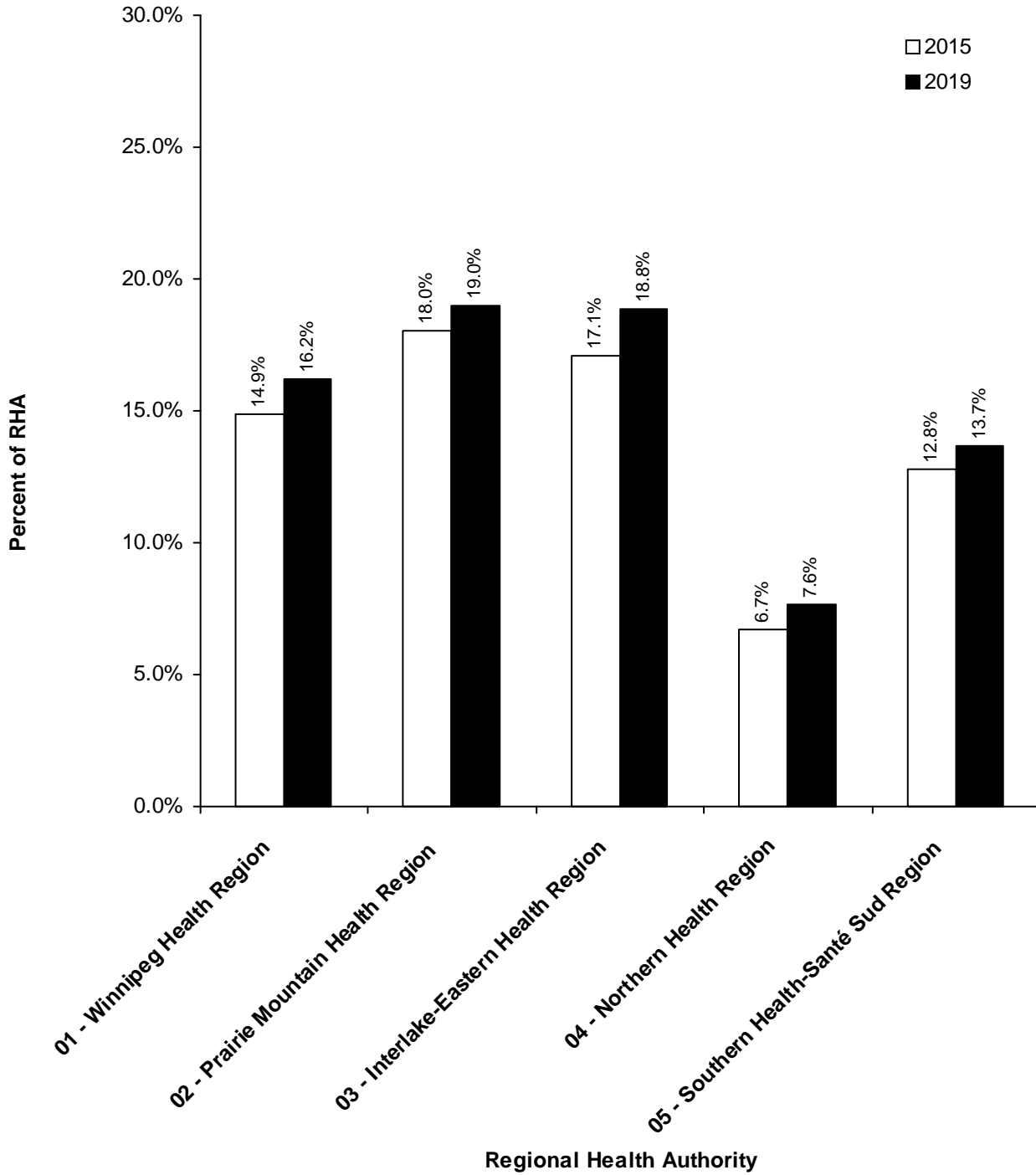

Part 3

Population of Regional Health Authorities

June 1, 2019

This page intentionally left blank

Population of Interlake-Eastern RHA

June 1, 2019

Manitoba RHAs -- Interlake-Eastern

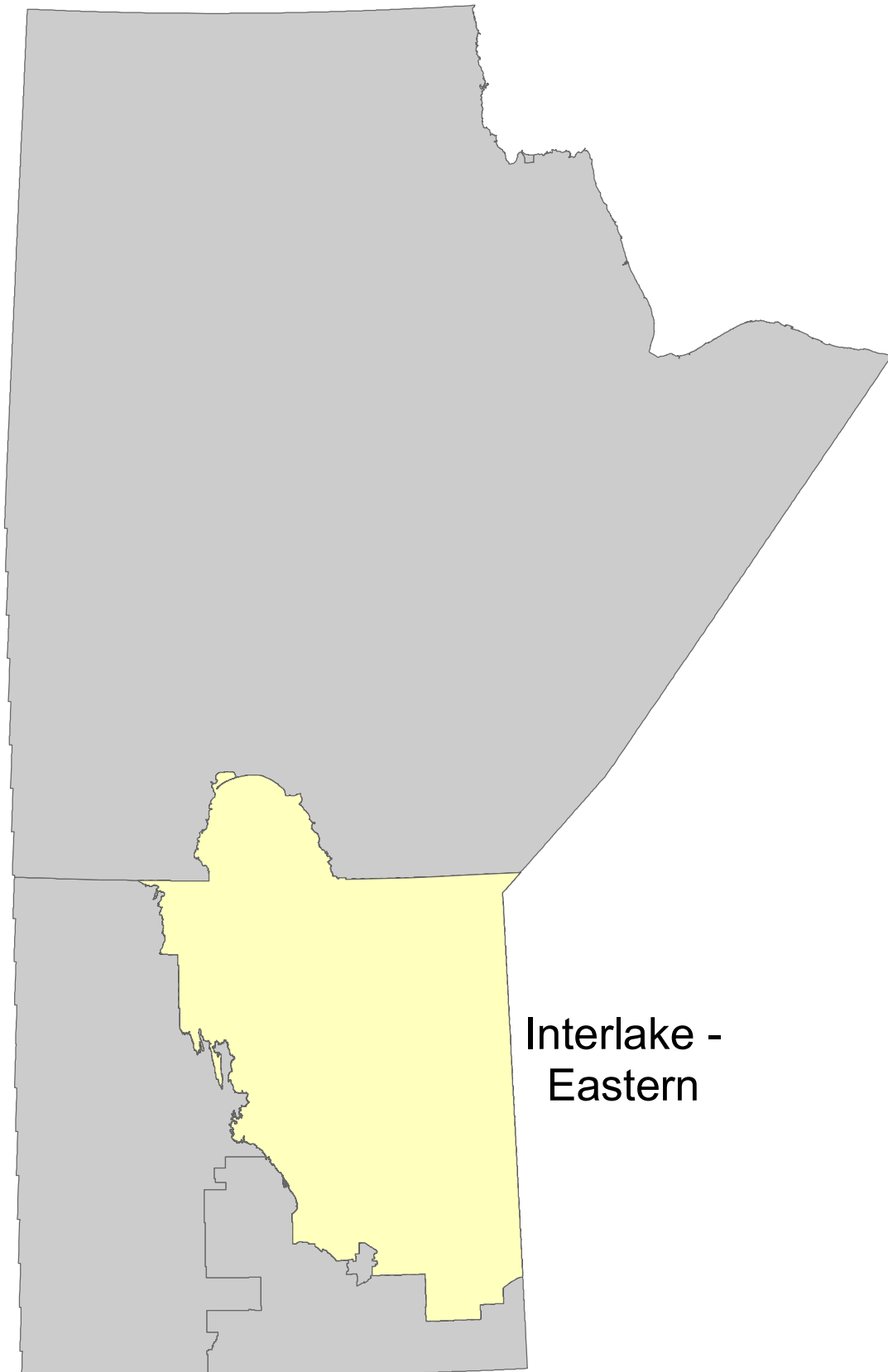

Interlake -
Eastern

Manitoba Health, Healthy Living and Seniors Population Report - June 1, 2019

Interlake-Eastern Health Region

District	Gender	Under 1	1 - 4	5 - 9	10 - 14	15 - 19	20 - 24	25 - 29	30 - 34	35 - 39	40 - 44	45 - 49	50 - 54	55 - 59	60 - 64	65 - 69	70 - 74	75 +	Total
Interlake-Eastern East Zone																			
Beausejour																			
	F	64	195	257	221	258	257	324	313	310	288	284	293	384	302	277	221	422	4,670
	M	52	234	272	258	271	290	297	347	312	329	321	316	375	350	288	212	338	4,862
Pinawa/Lac du Bonnet																			
	F	29	117	131	173	154	158	149	152	137	132	211	262	440	436	426	370	494	3,971
	M	22	119	161	155	163	169	169	165	146	154	202	229	435	471	432	392	513	4,097
Whiteshell																			
	F	17	47	73	63	58	75	67	76	68	67	64	100	131	145	126	90	113	1,380
	M	14	67	58	65	75	68	89	84	70	77	72	97	161	169	140	106	132	1,544
	F	110	359	461	457	470	490	540	541	515	487	559	655	955	883	829	681	1,029	10,021
	M	88	420	491	478	509	527	555	596	528	560	595	642	971	990	860	710	983	10,503

Interlake-Eastern North Zone

Eriksdale/Ashern																			
	F	48	249	271	267	208	220	232	221	155	167	187	207	224	214	166	134	243	3,413
	M	63	221	279	245	226	268	244	221	179	184	203	207	230	206	199	134	198	3,507
Fisher/Peguis																			
	F	58	242	308	294	242	238	238	208	184	172	210	221	247	194	129	110	204	3,499
	M	72	283	326	298	221	280	267	232	210	175	193	223	249	212	150	118	152	3,661
Powerview/Pine Falls																			
	F	50	211	232	273	247	234	195	173	168	159	162	188	176	206	147	100	121	3,042
	M	54	183	228	269	263	260	207	185	197	164	158	201	216	186	167	102	137	3,177
	F	156	702	811	834	697	692	665	602	507	498	559	616	647	614	442	344	568	9,954
	M	189	687	833	812	710	808	718	638	586	523	554	631	695	604	516	354	487	10,345

Interlake-Eastern Northern Remote Zone

Northern Remote																			
	F	48	225	255	201	166	151	172	134	107	99	99	102	97	60	28	17	28	1,989
	M	64	233	244	210	180	165	178	119	117	113	126	100	106	81	42	26	13	2,117
	F	48	225	255	201	166	151	172	134	107	99	99	102	97	60	28	17	28	1,989
	M	64	233	244	210	180	165	178	119	117	113	126	100	106	81	42	26	13	2,117

Manitoba Health, Healthy Living and Seniors Population Report - June 1, 2019

Interlake-Eastern Health Region

District	Gender	Under 1	1 - 4	5 - 9	10 - 14	15 - 19	20 - 24	25 - 29	30 - 34	35 - 39	40 - 44	45 - 49	50 - 54	55 - 59	60 - 64	65 - 69	70 - 74	75 +	Total
Interlake-Eastern Selkirk Zone																			
Selkirk																			
	F	68	220	285	266	314	334	397	348	343	245	336	356	388	367	341	313	762	5,683
	M	61	236	269	290	282	337	378	365	296	240	293	295	345	334	308	241	433	5,003
	F	68	220	285	266	314	334	397	348	343	245	336	356	388	367	341	313	762	5,683
	M	61	236	269	290	282	337	378	365	296	240	293	295	345	334	308	241	433	5,003

Interlake-Eastern South Zone

Springfield																			
	F	66	391	496	458	467	419	403	487	499	535	535	594	668	591	470	309	405	7,793
	M	88	380	538	487	510	473	423	457	507	521	531	604	662	597	492	359	414	8,043
St. Clements																			
	F	33	159	205	247	228	279	233	217	235	267	289	391	423	370	267	220	228	4,291
	M	34	157	227	222	269	303	263	226	233	237	311	408	493	398	281	230	261	4,553
Stonewall/Teulon																			
	F	107	409	581	541	552	578	559	635	596	590	641	695	797	681	550	454	768	9,734
	M	102	448	630	631	540	619	637	611	550	596	625	654	792	745	578	408	622	9,788
Wpg Beach/St. Andrews																			
	F	55	297	379	398	459	506	413	425	467	453	590	736	838	677	592	445	527	8,257
	M	62	273	394	438	515	536	480	431	437	462	620	681	854	764	642	487	546	8,622
	F	261	1,256	1,661	1,644	1,706	1,782	1,608	1,764	1,797	1,845	2,055	2,416	2,726	2,319	1,879	1,428	1,928	30,075
	M	286	1,258	1,789	1,778	1,834	1,931	1,803	1,725	1,727	1,816	2,087	2,347	2,801	2,504	1,993	1,484	1,843	31,006

Manitoba Health, Healthy Living and Seniors Population Report - June 1, 2019

Interlake-Eastern Health Region

District	Gender	Under 1	1 - 4	5 - 9	10 - 14	15 - 19	20 - 24	25 - 29	30 - 34	35 - 39	40 - 44	45 - 49	50 - 54	55 - 59	60 - 64	65 - 69	70 - 74	75 +	Total
Interlake-Eastern West Zone																			
Arborg/Riverton																			
	F	41	142	165	176	157	166	157	160	117	130	126	151	151	162	136	125	198	2,460
	M	44	155	172	184	192	188	161	157	127	133	152	153	176	162	141	103	175	2,575
Gimli																			
	F	19	85	113	103	125	126	122	126	133	118	152	185	298	353	358	297	458	3,171
	M	20	104	128	119	99	124	125	133	132	135	139	174	277	310	335	299	419	3,072
St. Laurent																			
	F	30	75	108	97	106	108	128	103	91	109	98	147	178	165	157	121	178	1,999
	M	22	94	98	120	119	136	114	104	101	109	137	142	172	190	178	135	182	2,153
	F	90	302	386	376	388	400	407	389	341	357	376	483	627	680	651	543	834	7,630
	M	86	353	398	423	410	448	400	394	360	377	428	469	625	662	654	537	776	7,800

RHA Sub-Total (Sex)	F	733	3,064	3,859	3,778	3,741	3,849	3,789	3,778	3,610	3,531	3,984	4,628	5,440	4,923	4,170	3,326	5,149	65,352
	M	774	3,187	4,024	3,991	3,925	4,216	4,032	3,837	3,614	3,629	4,063	4,484	5,543	5,175	4,373	3,352	4,535	66,774
RHA Total		1,507	6,251	7,883	7,769	7,666	8,065	7,821	7,615	7,224	7,160	8,067	9,112	10,983	10,098	8,543	6,678	9,684	132,126

Interlake-Eastern Health Region

District	2015	2016	2017	2018	2019
Interlake-Eastern East Zone					
Beausejour	9,148	9,257	9,453	9,554	9,532
Pinawa/Lac du Bonnet	7,844	7,923	7,989	8,070	8,068
Whiteshell	2,978	2,963	2,943	2,924	2,924
Interlake-Eastern North Zone					
Eriksdale/Ashern	6,285	6,329	6,335	6,678	6,920
Fisher/Peguis	6,773	6,853	6,972	7,071	7,160
Powerview/Pine Falls	6,407	6,350	6,348	6,295	6,219
Interlake-Eastern Northern Remote Zone					
Northern Remote	3,972	3,995	3,977	4,098	4,106
Interlake-Eastern Selkirk Zone					
Selkirk	10,132	10,248	10,408	10,447	10,686
Interlake-Eastern South Zone					
Springfield	14,364	14,598	14,683	14,940	15,836
St. Clements	8,539	8,656	8,765	8,857	8,844
Stonewall/Teulon	19,139	19,163	19,295	19,291	19,522
Wpg Beach/St. Andrews	16,672	16,696	16,746	16,754	16,879
Interlake-Eastern West Zone					
Arborg/Riverton	4,949	4,936	4,988	5,015	5,035
Gimli	5,961	6,012	6,015	6,118	6,243
St. Laurent	4,110	4,126	4,120	4,147	4,152
R.H.A. Total	127,273	128,105	129,037	130,259	132,126

Note: Manitoba Health Districts are defined by the RHAs, and are subject to change over time. For comparability, all populations have been tabulated using current district definitions, even if different definitions were in use during that population's year.

Interlake-Eastern Health Region	Age Group 65+				
	District	2015	2016	2017	2018
Interlake-Eastern East Zone					
Beausejour	1,549	1,553	1,634	1,698	1,758
Pinawa/Lac du Bonnet	2,333	2,389	2,486	2,558	2,627
Whiteshell	643	660	654	677	707
Interlake-Eastern North Zone					
Eriksdale/Ashern	1,003	1,002	1,008	1,033	1,074
Fisher/Peguis	776	785	808	836	863
Powerview/Pine Falls	669	683	714	756	774
Interlake-Eastern Northern Remote Zone					
Northern Remote	140	143	150	151	154
Interlake-Eastern Selkirk Zone					
Selkirk	2,148	2,194	2,268	2,315	2,398
Interlake-Eastern South Zone					
Springfield	1,947	1,995	2,044	2,150	2,449
St. Clements	1,340	1,400	1,452	1,483	1,487
Stonewall/Teulon	2,904	2,981	3,126	3,259	3,380
Wpg Beach/St. Andrews	2,694	2,836	2,946	3,070	3,239
Interlake-Eastern West Zone					
Arborg/Riverton	840	845	834	847	878
Gimli	1,906	1,951	1,968	2,050	2,166
St. Laurent	883	876	891	915	951
R.H.A. Total	21,775	22,293	22,983	23,798	24,905

Note: Manitoba Health Districts are defined by the RHAs, and are subject to change over time. For comparability, all populations have been tabulated using current district definitions, even if different definitions were in use during that population's year.

Manitoba Health, Healthy Living and Seniors Population Report - June 1, 2019

Interlake-Eastern Health Region

Municipality	Gender	Under 1	1 - 4	5 - 9	10 - 14	15 - 19	20 - 24	25 - 29	30 - 34	35 - 39	40 - 44	45 - 49	50 - 54	55 - 59	60 - 64	65 - 69	70 - 74	75 +	Total
ALEXANDER RM																			
	F	10	30	39	50	37	31	45	37	32	29	37	52	99	96	88	74	73	859
	M	6	35	54	41	27	39	43	43	36	37	35	52	105	85	97	73	83	891
ARBORG TOWN																			
	F	29	102	106	106	68	84	104	115	71	72	56	61	46	62	39	42	86	1,249
	M	33	119	121	89	103	83	72	94	67	73	77	54	63	43	36	33	63	1,223
ARMSTRONG RM																			
	F	11	25	34	27	41	36	50	30	27	39	38	45	63	61	47	49	63	686
	M	11	34	30	36	52	50	42	38	30	35	47	47	73	67	58	52	58	760
BEAUSEJOUR TOWN																			
	F	38	123	154	144	184	179	215	203	193	185	199	201	262	212	186	157	317	3,152
	M	41	155	176	160	197	209	217	228	200	221	214	212	255	219	199	152	232	3,287
BIFROST-RIVERTON MUN																			
	F	12	40	59	70	89	82	53	45	46	58	69	90	105	100	97	83	112	1,210
	M	11	36	51	94	89	105	89	63	60	60	75	98	113	119	105	70	112	1,350
BROKENHEAD RM																			
	F	26	72	103	77	74	78	109	110	117	103	85	92	122	90	91	64	105	1,518
	M	11	79	96	98	74	81	80	119	112	108	107	104	120	131	89	60	106	1,575
COLDWELL RM																			
	F	7	18	40	28	38	32	41	35	34	29	26	42	48	42	37	42	65	604
	M	5	29	34	39	36	41	37	33	35	43	41	36	44	52	48	36	61	650
DUNNOTTAR VILLAGE																			
	F	0	0	0	2	0	2	0	2	0	1	1	0	3	6	2	3	10	32
	M	0	0	0	0	3	2	0	0	2	0	2	3	2	5	1	4	8	32
FISHER RM																			
	F	23	94	95	96	90	96	95	71	75	59	69	76	91	90	60	54	117	1,351
	M	21	122	106	95	72	112	91	75	70	66	70	88	100	81	71	57	85	1,382
GIMLI RM																			
	F	19	85	113	103	125	126	122	126	133	118	152	185	298	353	358	297	458	3,171
	M	20	104	128	119	99	124	125	133	132	135	139	174	277	310	335	299	419	3,072
GRAHAMDALE RM																			
	F	18	64	65	68	68	60	63	67	34	44	51	58	74	75	45	41	65	960
	M	17	48	73	59	49	73	77	54	48	53	53	60	82	71	66	47	67	997

Manitoba Health, Healthy Living and Seniors Population Report - June 1, 2019

Interlake-Eastern Health Region

Municipality	Gender	Under 1	1 - 4	5 - 9	10 - 14	15 - 19	20 - 24	25 - 29	30 - 34	35 - 39	40 - 44	45 - 49	50 - 54	55 - 59	60 - 64	65 - 69	70 - 74	75 +	Total
LAC DU BONNET RM																			
	F	2	2	9	11	11	25	13	13	10	15	21	40	58	48	50	48	95	471
	M	0	8	14	12	26	27	32	17	20	18	26	33	62	60	34	52	99	540
LAC DU BONNET TOWN																			
	F	11	60	59	77	69	67	63	67	66	56	107	114	180	196	177	135	162	1,666
	M	11	51	57	74	77	62	58	63	61	66	100	90	184	214	198	151	160	1,677
PINAWA LGD																			
	F	5	22	21	33	31	31	20	34	26	26	39	34	71	75	85	82	134	769
	M	4	22	30	27	30	34	32	38	22	27	34	38	61	77	83	80	145	784
POWERVIEW-PINE FALLS TOWN																			
	F	15	86	76	84	76	77	72	60	72	48	61	60	64	67	61	37	70	1,086
	M	20	58	67	89	76	90	67	67	70	50	51	67	76	74	56	39	57	1,074
REYNOLDS RM																			
	F	3	9	22	15	14	18	18	22	22	18	24	24	54	44	42	24	33	406
	M	3	22	19	23	22	23	28	27	20	16	27	31	56	52	38	31	47	485
ROCKWOOD RM																			
	F	39	125	179	172	160	170	189	184	200	186	209	221	270	229	222	166	189	3,110
	M	37	142	197	202	148	200	187	196	182	205	182	216	292	288	243	144	201	3,262
ROSSER RM																			
	F	5	17	39	23	45	39	27	29	34	31	38	46	44	56	34	28	43	578
	M	3	24	28	30	31	38	59	34	30	33	58	41	45	53	42	32	36	617
SELKIRK CITY																			
	F	68	220	285	266	314	334	397	348	343	245	336	356	388	367	341	313	762	5,683
	M	61	236	269	290	282	337	378	365	296	240	293	295	345	334	308	241	433	5,003
SPRINGFIELD RM																			
	F	66	391	496	458	467	419	403	487	499	535	535	594	668	591	470	309	405	7,793
	M	88	380	538	487	510	473	423	457	507	521	531	604	662	597	492	359	414	8,043
ST ANDREWS RM																			
	F	50	279	342	372	429	475	387	382	429	429	539	673	749	567	477	379	437	7,395
	M	59	257	368	409	480	508	452	405	399	431	571	622	765	668	526	405	463	7,788
ST CLEMENTS RM																			
	F	32	150	197	239	223	272	225	210	229	259	286	384	407	366	265	218	226	4,188
	M	32	152	221	215	258	293	250	217	219	230	304	396	483	390	275	227	260	4,422

Manitoba Health, Healthy Living and Seniors Population Report - June 1, 2019

Interlake-Eastern Health Region

Municipality	Gender	Under 1	1 - 4	5 - 9	10 - 14	15 - 19	20 - 24	25 - 29	30 - 34	35 - 39	40 - 44	45 - 49	50 - 54	55 - 59	60 - 64	65 - 69	70 - 74	75 +	Total
ST LAURENT RM																			
	F	12	32	34	42	27	40	37	38	30	41	34	60	67	62	73	30	50	709
	M	6	31	34	45	31	45	35	33	36	31	49	59	55	71	72	47	63	743
STONEWALL TOWN																			
	F	31	150	203	203	175	212	173	225	203	214	234	238	263	207	149	149	306	3,335
	M	27	145	231	224	200	218	200	187	195	199	215	226	232	193	148	108	203	3,151
TEULON TOWN																			
	F	10	39	56	57	62	52	55	63	60	62	55	80	83	56	48	41	123	1,002
	M	9	43	69	57	55	70	68	53	47	49	62	63	76	70	46	43	67	947
UNORG. TERRITORIES - INTERLAKE																			
	F	4	34	27	34	26	24	24	23	18	20	24	29	24	20	16	18	17	382
	M	11	27	27	34	24	34	26	20	22	19	16	26	25	31	18	12	19	391
UNORG. TERRITORIES - NORTH EASTMAN																			
	F	25	86	99	100	79	82	77	78	54	55	52	69	65	116	69	45	49	1,200
	M	25	100	111	92	87	75	97	71	75	65	68	81	86	93	100	60	68	1,354
VICTORIA BEACH RM																			
	F	1	3	3	2	6	4	8	1	3	6	7	22	32	21	26	31	30	206
	M	1	3	6	1	3	7	4	4	7	6	7	16	23	35	20	36	26	205
WEST INTERLAKE MUN																			
	F	13	73	78	89	60	72	72	84	49	74	78	81	96	94	87	74	160	1,334
	M	13	72	76	73	92	100	93	93	65	66	71	78	93	105	103	65	112	1,370
WHITEMOUTH RM																			
	F	14	34	47	44	38	52	42	47	44	45	35	70	71	83	73	60	71	870
	M	9	43	34	40	50	39	56	49	41	55	36	58	95	99	86	64	76	930
WINNIPEG BEACH TOWN																			
	F	5	18	37	24	30	29	26	41	38	23	50	63	86	104	113	63	80	830
	M	3	16	26	29	32	26	28	26	36	31	47	56	87	91	115	78	75	802
WOODLANDS RM																			
	F	22	78	104	86	110	105	115	134	99	97	105	110	137	133	97	70	107	1,709
	M	26	94	105	118	106	93	123	141	96	110	108	108	147	141	99	81	115	1,811
Non-FN Sub-Total(Sex)																			
	F	626	2,561	3,221	3,202	3,266	3,405	3,340	3,411	3,290	3,222	3,652	4,270	5,088	4,689	4,025	3,226	5,020	59,514
	M	624	2,687	3,396	3,401	3,421	3,711	3,569	3,443	3,238	3,299	3,716	4,132	5,184	4,919	4,207	3,238	4,433	60,618

Manitoba Health, Healthy Living and Seniors Population Report - June 1, 2019

Interlake-Eastern Health Region

Municipality	Gender	Under 1	1 - 4	5 - 9	10 - 14	15 - 19	20 - 24	25 - 29	30 - 34	35 - 39	40 - 44	45 - 49	50 - 54	55 - 59	60 - 64	65 - 69	70 - 74	75 +	Total
BERENS RIVER FN																			
	F	10	42	54	39	33	30	37	23	25	16	24	20	20	11	6	4	4	398
	M	10	46	50	36	38	29	36	23	25	20	30	17	22	14	8	8	3	415
BLOODVEIN FN																			
	F	9	26	37	26	28	20	21	23	14	9	12	19	14	4	4	2	4	272
	M	9	38	32	25	24	19	25	12	16	14	24	8	15	14	2	4	0	281
BROKENHEAD FN																			
	F	1	9	8	8	5	7	8	7	6	8	3	7	16	4	2	2	2	103
	M	2	5	6	7	11	10	13	9	14	7	7	12	10	8	6	3	1	131
DAUPHIN RIVER FN																			
	F	0	3	3	2	0	2	2	3	3	0	2	1	3	1	1	0	4	30
	M	1	3	2	2	2	1	1	2	4	8	5	0	0	1	3	1	0	36
FAIRFORD FN																			
	F	8	40	42	43	36	42	33	31	27	18	25	32	19	15	16	7	8	442
	M	12	42	47	39	28	33	35	32	28	22	28	34	23	11	13	12	10	449
FISHER RIVER FN																			
	F	10	32	42	42	35	37	33	35	13	31	36	32	34	30	15	11	13	481
	M	9	39	55	43	34	40	40	32	32	23	36	37	38	31	17	17	13	536
FORT ALEXANDER FN																			
	F	13	70	89	110	99	89	66	62	52	62	52	58	56	44	26	21	16	985
	M	18	69	87	111	103	97	71	69	71	62	53	68	71	40	26	16	19	1,051
HOLLOW WATER FN																			
	F	3	18	16	17	18	29	17	12	10	17	8	15	16	17	6	5	4	228
	M	6	15	15	24	25	24	19	10	14	16	11	12	11	15	5	4	5	231
KINONJEOSHTEGON FN																			
	F	3	6	6	6	6	5	8	3	4	5	5	4	3	2	3	2	1	72
	M	1	7	11	3	7	5	6	3	4	4	5	3	3	1	2	2	4	71
LAKE MANITOBA FN																			
	F	3	27	32	27	18	23	26	15	16	15	18	13	10	11	11	5	3	273
	M	5	20	33	35	26	35	17	16	14	20	29	17	12	9	5	5	3	301
LAKE ST MARTIN FN																			
	F	3	16	28	21	14	10	14	16	15	6	9	14	12	8	4	4	4	198
	M	8	14	30	24	13	17	11	14	12	9	14	12	13	6	6	3	4	210

Manitoba Health, Healthy Living and Seniors Population Report - June 1, 2019

Interlake-Eastern Health Region

Municipality	Gender	Under 1	1 - 4	5 - 9	10 - 14	15 - 19	20 - 24	25 - 29	30 - 34	35 - 39	40 - 44	45 - 49	50 - 54	55 - 59	60 - 64	65 - 69	70 - 74	75 +	Total
LITTLE BLACK RIVER FN																			
	F	6	14	14	18	20	6	9	8	9	6	7	14	2	3	4	3	0	143
	M	4	14	14	12	11	14	8	6	7	9	7	4	6	2	8	2	1	129
LITTLE GRAND RAPIDS FN																			
	F	12	44	40	40	29	27	32	28	18	25	23	21	20	9	3	1	0	372
	M	12	42	53	51	34	39	35	25	26	18	14	32	24	11	6	1	1	424
LITTLE SASKATCHEWAN FN																			
	F	3	29	26	19	12	13	24	8	14	10	6	9	13	11	3	3	3	206
	M	8	25	20	15	18	10	11	12	12	14	8	6	7	4	6	2	2	180
PAUINGASSI FN																			
	F	2	30	31	7	15	14	26	6	12	10	12	9	8	4	2	2	4	194
	M	8	19	23	14	17	27	11	14	4	20	10	12	5	7	5	1	0	197
PEGUIS FN																			
	F	18	73	135	114	85	74	76	73	71	57	75	79	92	51	34	25	52	1,184
	M	29	85	125	122	82	88	103	100	78	55	61	70	83	67	39	29	31	1,247
POPLAR RIVER FN																			
	F	3	24	35	37	22	16	17	14	11	14	15	11	14	9	5	3	7	257
	M	8	17	25	27	31	17	21	15	15	9	25	8	16	15	9	4	5	267
FN Sub-Total(Sex)																			
	F	107	503	638	576	475	444	449	367	320	309	332	358	352	234	145	100	129	5,838
	M	150	500	628	590	504	505	463	394	376	330	367	352	359	256	166	114	102	6,156
RHA Sub-Total (Sex)																			
	F	733	3,064	3,859	3,778	3,741	3,849	3,789	3,778	3,610	3,531	3,984	4,628	5,440	4,923	4,170	3,326	5,149	65,352
	M	774	3,187	4,024	3,991	3,925	4,216	4,032	3,837	3,614	3,629	4,083	4,484	5,543	5,175	4,373	3,352	4,535	66,774
RHA Total																			
		1,507	6,251	7,883	7,769	7,666	8,065	7,821	7,615	7,224	7,160	8,067	9,112	10,983	10,098	8,543	6,678	9,684	132,126

Interlake-Eastern Health Region

Municipality	2015	2016	2017	2018	2019
ALEXANDER RM	1,725	1,732	1,760	1,739	1,750
ARBORG TOWN	2,196	2,241	2,333	2,391	2,472
ARMSTRONG RM	1,430	1,433	1,450	1,465	1,446
BEAUSEJOUR TOWN	6,080	6,177	6,344	6,449	6,439
BIFROST-RIVERTON MUN	2,750	2,692	2,652	2,621	2,560
BROKENHEAD RM	3,068	3,080	3,109	3,105	3,093
COLDWELL RM	1,285	1,273	1,236	1,256	1,254
DUNNOTTAR VILLAGE	82	77	74	69	64
FISHER RM	2,639	2,684	2,692	2,723	2,733
GIMLI RM	5,961	6,012	6,015	6,118	6,243
GRAHAMDALE RM	1,781	1,757	1,774	1,849	1,957
LAC DU BONNET RM	1,197	1,169	1,111	1,056	1,011
LAC DU BONNET TOWN	3,064	3,162	3,249	3,324	3,343
PINAWA LGD	1,485	1,478	1,485	1,551	1,553
POWerview-PINE FALLS TOWN	2,201	2,196	2,203	2,186	2,160
REYNOLDS RM	924	908	900	893	891
ROCKWOOD RM	6,551	6,432	6,506	6,367	6,372
ROSSER RM	1,250	1,262	1,233	1,214	1,195
SELKIRK CITY	10,132	10,248	10,408	10,447	10,686
SPRINGFIELD RM	14,364	14,598	14,683	14,940	15,836
ST ANDREWS RM	15,037	15,065	15,059	15,048	15,183
ST CLEMENTS RM	8,299	8,410	8,525	8,610	8,610
ST LAURENT RM	1,395	1,420	1,434	1,426	1,452
STONEWALL TOWN	6,016	6,118	6,172	6,307	6,486
TEULON TOWN	1,848	1,877	1,892	1,905	1,949
UNORG. TERRITORIES - INTERLAKE	729	720	737	759	773
UNORG. TERRITORIES - NORTH EAST	2,534	2,512	2,478	2,522	2,554
VICTORIA BEACH RM	373	382	384	400	411
WEST INTERLAKE MUN	2,695	2,749	2,753	2,756	2,704

Interlake-Eastern Health Region

Municipality	2015	2016	2017	2018	2019
WHITEMOUTH RM	1,801	1,792	1,803	1,804	1,800
WINNIPEG BEACH TOWN	1,553	1,554	1,613	1,637	1,632
WOODLANDS RM	3,474	3,474	3,492	3,498	3,520
Non-FN Sub-Total	115,919	116,684	117,559	118,435	120,132
BERENS RIVER FN	767	801	810	826	813
BLOODVEIN FN	594	602	577	587	553
BROKENHEAD FN	240	246	240	247	234
DAUPHIN RIVER FN	41	41	41	56	66
FAIRFORD FN	822	822	836	874	891
FISHER RIVER FN	962	982	1,003	1,011	1,017
FORT ALEXANDER FN	2,089	2,059	2,071	2,040	2,036
HOLLOW WATER FN	511	514	502	490	459
KINONJEOSHTEGON FN	134	137	148	143	143
LAKE MANITOBA FN	537	567	568	573	574
LAKE ST MARTIN FN	207	180	145	316	408
LITTLE BLACK RIVER FN	286	272	273	267	272
LITTLE GRAND RAPIDS FN	763	761	778	806	796
LITTLE SASKATCHEWAN FN	243	254	259	310	386
PAUINGASSI FN	377	382	377	384	391
PEGUIS FN	2,271	2,292	2,354	2,382	2,431
POPLAR RIVER FN	510	509	496	512	524
FN Sub-Total	11,354	11,421	11,478	11,824	11,994
R.H.A. Total	127,273	128,105	129,037	130,259	132,126

Interlake-Eastern Health Region**Age Group 65+**

Municipality	2015	2016	2017	2018	2019
ALEXANDER RM	418	424	439	469	488
ARBORG TOWN	309	302	293	289	299
ARMSTRONG RM	304	299	302	306	327
BEAUSEJOUR TOWN	1,087	1,093	1,152	1,208	1,243
BIFROST-RIVERTON MUN	531	543	541	558	579
BROKENHEAD RM	462	460	482	490	515
COLDWELL RM	291	282	285	292	289
DUNNOTTAR VILLAGE	39	36	35	33	28
FISHER RM	421	425	420	429	444
GIMLI RM	1,906	1,951	1,968	2,050	2,166
GRAHAMDALE RM	316	305	306	309	331
LAC DU BONNET RM	426	415	409	395	378
LAC DU BONNET TOWN	796	849	916	945	983
PINAWA LGD	526	525	547	579	609
POWerview-PINE FALLS TOWN	270	266	290	314	320
REYNOLDS RM	200	212	206	211	215
ROCKWOOD RM	1,025	1,049	1,115	1,126	1,165
ROSSER RM	200	203	204	218	215
SELKIRK CITY	2,148	2,194	2,268	2,315	2,398
SPRINGFIELD RM	1,947	1,995	2,044	2,150	2,449
ST ANDREWS RM	2,244	2,361	2,438	2,541	2,687
ST CLEMENTS RM	1,324	1,385	1,433	1,465	1,471
ST LAURENT RM	288	295	304	317	335
STONEWALL TOWN	852	865	913	1,007	1,063
TEULON TOWN	313	333	349	349	368
UNORG. TERRITORIES - INTERLAKE	91	89	93	99	100
UNORG. TERRITORIES - NORTH EAST	352	369	376	380	391
VICTORIA BEACH RM	167	176	175	170	169
WEST INTERLAKE MUN	571	580	577	589	601

Interlake-Eastern Health Region

Age Group 65+

Municipality	2015	2016	2017	2018	2019
WHITEMOUTH RM	382	385	389	410	430
WINNIPEG BEACH TOWN	411	439	473	496	524
WOODLANDS RM	514	531	545	559	569
Non-FN Sub-Total	21,131	21,636	22,287	23,068	24,149
BERENS RIVER FN	23	26	28	32	33
BLOODVEIN FN	16	14	16	18	16
BROKENHEAD FN	16	15	19	18	16
DAUPHIN RIVER FN	4	3	6	8	9
FAIRFORD FN	59	60	61	64	66
FISHER RIVER FN	72	80	82	79	86
FORT ALEXANDER FN	112	113	113	119	124
HOLLOW WATER FN	27	28	29	28	29
KINONJEOSHTEGON FN	13	13	14	16	14
LAKE MANITOBA FN	26	25	32	32	32
LAKE ST MARTIN FN	22	20	17	23	25
LITTLE BLACK RIVER FN	15	14	14	15	18
LITTLE GRAND RAPIDS FN	16	14	11	9	12
LITTLE SASKATCHEWAN FN	9	12	15	16	19
PAUINGASSI FN	12	15	16	14	14
PEGUIS FN	175	175	193	205	210
POPLAR RIVER FN	27	30	30	34	33
FN Sub-Total	644	657	696	730	756
R.H.A. Total	21,775	22,293	22,983	23,798	24,905

Population of Northern RHA

June 1, 2019

Manitoba RHAs -- Northern

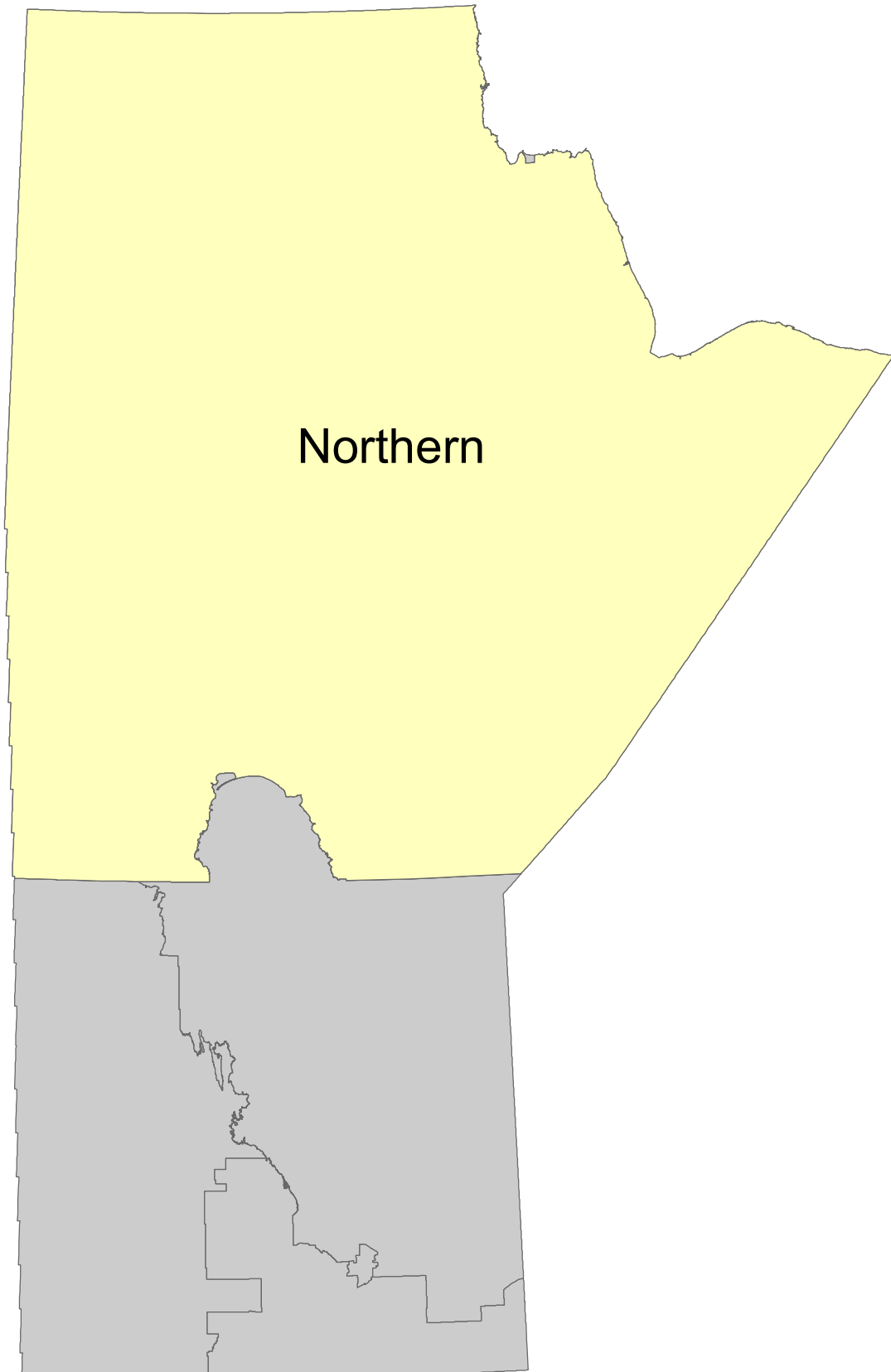

Manitoba Health, Healthy Living and Seniors Population Report - June 1, 2019

Northern Health Region

District	Gender	Under 1	1 - 4	5 - 9	10 - 14	15 - 19	20 - 24	25 - 29	30 - 34	35 - 39	40 - 44	45 - 49	50 - 54	55 - 59	60 - 64	65 - 69	70 - 74	75 +	Total
Northern Direct Service Zone																			
Bay Line																			
	F	8	37	34	48	47	59	41	30	26	30	25	32	44	28	29	15	21	554
	M	11	55	56	37	43	55	45	31	38	35	31	43	31	38	33	16	23	621
Flin Flon/Snow Lake/Cranberry/Sherridon																			
	F	36	143	228	203	183	244	234	244	211	226	204	247	335	315	253	162	275	3,743
	M	51	171	225	199	221	215	244	219	220	245	208	248	340	394	266	195	213	3,874
Gillam/Fox Lake CN																			
	F	18	48	67	63	49	50	50	71	50	54	41	39	29	22	17	9	12	689
	M	18	49	59	66	45	60	61	59	63	51	42	43	39	34	8	11	11	719
Lynn/MC FN/Leaf/O-P FN (SIL)/PN FN (Granville)																			
	F	40	109	113	119	95	87	87	81	62	57	53	56	54	42	36	22	20	1,133
	M	35	107	119	134	102	95	97	74	66	63	67	81	51	51	39	22	27	1,230
The Pas/OCN/Kelsey																			
	F	87	325	440	451	364	401	395	406	336	339	336	345	334	336	243	175	235	5,548
	M	73	353	444	396	446	410	390	364	308	330	342	329	348	335	262	203	223	5,556
Thompson/Mystery Lake																			
	F	125	510	622	594	486	538	660	595	580	494	475	499	397	286	200	146	153	7,360
	M	118	524	623	572	517	541	609	589	518	469	467	534	460	324	222	166	129	7,382
	F	314	1,172	1,504	1,478	1,224	1,379	1,467	1,427	1,265	1,200	1,134	1,218	1,193	1,029	778	529	716	19,027
	M	306	1,259	1,526	1,404	1,374	1,376	1,446	1,336	1,213	1,193	1,157	1,278	1,269	1,176	830	613	626	19,382

Northern Island Lake Zone

Island Lake																			
	F	123	431	582	548	439	343	347	315	252	211	194	167	141	116	71	52	53	4,385
	M	113	483	626	571	445	383	332	311	285	219	211	208	137	127	82	55	35	4,623
	F	123	431	582	548	439	343	347	315	252	211	194	167	141	116	71	52	53	4,385
	M	113	483	626	571	445	383	332	311	285	219	211	208	137	127	82	55	35	4,623

Manitoba Health, Healthy Living and Seniors Population Report - June 1, 2019

Northern Health Region

District	Gender	Under 1	1 - 4	5 - 9	10 - 14	15 - 19	20 - 24	25 - 29	30 - 34	35 - 39	40 - 44	45 - 49	50 - 54	55 - 59	60 - 64	65 - 69	70 - 74	75 +	Total
Northern Non-Direct Service Zone																			
Bunibonbee/Oxford House/Manto Sipi/God's River/God's Lake																			
	F	48	221	247	239	163	181	203	130	129	103	90	90	72	60	42	29	47	2,094
	M	70	232	289	258	165	180	177	163	117	132	114	103	89	56	38	26	42	2,251
Cross Lake/Pimickamak CN																			
	F	81	253	316	305	231	215	245	170	129	133	136	139	117	72	61	25	40	2,668
	M	76	313	305	300	240	222	236	190	129	127	148	109	121	82	57	31	38	2,724
GR/Misipawistik CN/ML/Mosakahiken CN/Eas/Chemawawin FN																			
	F	54	226	248	215	197	189	157	117	94	93	124	96	91	66	44	27	33	2,071
	M	54	215	246	249	192	197	176	129	97	82	121	113	92	67	39	34	33	2,136
Nelson House/Nisichawayasihk Cree Nation																			
	F	37	129	142	127	121	128	119	80	50	70	78	65	38	37	24	21	21	1,287
	M	41	153	151	141	123	141	123	90	58	70	58	58	61	42	25	20	21	1,376
Norway House/Norway House CN																			
	F	57	272	320	297	233	215	247	213	181	157	163	146	137	106	66	45	49	2,904
	M	58	285	327	306	247	215	247	184	173	180	164	172	136	93	59	42	42	2,930
Pukatawagan/Mathias Colomb CN																			
	F	28	93	116	107	80	88	78	66	45	44	45	39	28	24	11	8	15	915
	M	27	118	140	99	101	83	84	57	42	46	51	48	29	26	11	10	7	979
Sayisi Dene/Tadoule/Barren Lands/Brochet/Northlands/Lac Br																			
	F	23	73	82	76	60	65	65	60	43	46	48	40	24	26	15	18	18	782
	M	20	85	74	66	65	76	75	61	55	49	65	36	45	29	15	12	22	850
Shamattawa FN/York Factory FN/Tataskweyak CN/Split Lake																			
	F	44	180	187	205	167	150	122	106	76	98	98	82	61	51	26	25	25	1,703
	M	52	169	202	190	156	145	139	100	88	104	104	98	73	44	39	17	21	1,741
	F	372	1,447	1,658	1,571	1,252	1,231	1,236	942	747	744	782	697	568	442	289	198	248	14,424
	M	398	1,570	1,734	1,609	1,289	1,259	1,257	974	759	790	825	737	646	439	283	192	226	14,987
RHA Sub-Total (Sex)																			
	F	809	3,050	3,744	3,597	2,915	2,963	3,050	2,684	2,264	2,155	2,110	2,082	1,902	1,587	1,138	779	1,017	37,836
	M	817	3,312	3,886	3,584	3,108	3,018	3,035	2,621	2,257	2,202	2,193	2,223	2,052	1,742	1,195	860	887	38,992
RHA Total																			
		1,626	6,362	7,630	7,181	6,023	5,971	6,085	5,305	4,521	4,357	4,303	4,305	3,954	3,329	2,333	1,639	1,904	76,828

Northern Health Region

District	2015	2016	2017	2018	2019
Northern Direct Service Zone					
Bay Line	1,263	1,240	1,201	1,222	1,175
Flin Flon/Snow Lake/Cranberry/Sherridon	7,775	7,762	7,749	7,706	7,617
Gillam/Fox Lake CN	1,582	1,532	1,489	1,433	1,408
Lynn/MC FN/Leaf/O-P FN (SIL)/PN FN (Granville)	2,442	2,417	2,400	2,449	2,363
The Pas/OCN/Kelsey	11,290	11,292	11,266	11,161	11,104
Thompson/Mystery Lake	14,670	14,873	15,016	14,935	14,742
Northern Island Lake Zone					
Island Lake	8,762	8,820	8,943	8,896	9,008
Northern Non-Direct Service Zone					
Bunibonibee/Oxford House/Manto Sipi/God's River/God's Lake	4,198	4,238	4,220	4,254	4,345
Cross Lake/Pimicikamak CN	4,901	5,080	5,174	5,298	5,392
GR/Misipawistik CN/ML/Mosakahiken CN/Eas/Chemawawin FN	4,060	4,100	4,153	4,175	4,207
Nelson House/Nisichawayasihk Cree Nation	2,649	2,686	2,665	2,623	2,663
Norway House/Norway House CN	5,549	5,566	5,652	5,746	5,834
Pukatawagan/Mathias Colomb CN	1,838	1,842	1,873	1,907	1,894
Sayisi Dene/Tadoules/Barren Lands/Brochet/Northlands/Lac Br	1,569	1,571	1,591	1,602	1,632
Shamattawa FN/York Factory FN/Tataskweyak CN/Split Lake	3,399	3,405	3,453	3,440	3,444
R.H.A. Total	75,947	76,424	76,845	76,847	76,828

Note: Manitoba Health Districts are defined by the RHAs, and are subject to change over time. For comparability, all populations have been tabulated using current district definitions, even if different definitions were in use during that population's year.

Northern Health Region	Age Group 65+				
	District	2015	2016	2017	2018
Northern Direct Service Zone					
Bay Line	108	115	117	132	137
Flin Flon/Snow Lake/Cranberry/Sherridon	1,198	1,237	1,286	1,325	1,364
Gillam/Fox Lake CN	61	61	65	63	68
Lynn/MC FN/Leaf/O-P FN (SIL)/PN FN (Granville)	160	152	161	159	166
The Pas/OCN/Kelsey	1,143	1,190	1,240	1,261	1,341
Thompson/Mystery Lake	866	906	948	986	1,016
Northern Island Lake Zone					
Island Lake	298	306	313	333	348
Northern Non-Direct Service Zone					
Bunibonibee/Oxford House/Manto Sipi/God's River/God's Lake	213	213	216	211	224
Cross Lake/Pimicikamak CN	205	225	229	233	252
GR/Misipawistik CN/ML/Mosakahiken CN/Eas/Chemawawin FN	189	197	199	209	210
Nelson House/Nisichawayasihk Cree Nation	107	115	118	123	132
Norway House/Norway House CN	245	255	266	281	303
Pukatawagan/Mathias Colomb CN	50	53	54	60	62
Sayisi Dene/Tadoules/Barren Lands/Brochet/Northlands/Lac Br	98	96	93	92	100
Shamattawa FN/York Factory FN/Tataskweyak CN/Split Lake	148	152	151	148	153
R.H.A. Total	5,089	5,273	5,456	5,616	5,876

Note: Manitoba Health Districts are defined by the RHAs, and are subject to change over time. For comparability, all populations have been tabulated using current district definitions, even if different definitions were in use during that population's year.

Manitoba Health, Healthy Living and Seniors Population Report - June 1, 2019

Northern Health Region

Municipality	Gender	Under 1	1 - 4	5 - 9	10 - 14	15 - 19	20 - 24	25 - 29	30 - 34	35 - 39	40 - 44	45 - 49	50 - 54	55 - 59	60 - 64	65 - 69	70 - 74	75 +	Total
FLIN FLON CITY																			
	F	29	110	173	163	148	193	188	187	172	182	153	174	253	260	192	119	225	2,921
	M	33	124	168	159	169	155	184	172	170	182	148	183	259	304	212	138	161	2,921
GILLAM TOWN																			
	F	17	39	60	53	44	41	41	56	45	47	30	33	24	11	5	6	5	557
	M	14	42	42	52	37	46	47	48	58	43	37	36	28	25	6	6	4	571
GRAND RAPIDS TOWN																			
	F	9	40	39	30	31	33	30	16	21	15	22	17	25	21	14	10	14	387
	M	8	39	42	30	23	29	33	20	13	11	22	20	24	16	13	6	10	359
KELSEY RM																			
	F	20	57	90	82	67	77	72	62	45	53	75	67	85	98	83	49	58	1,140
	M	19	63	89	81	82	88	84	66	69	63	70	71	94	89	95	61	69	1,253
LEAF RAPIDS TOWN																			
	F	12	24	29	25	24	23	21	19	15	14	13	15	17	12	13	4	2	282
	M	10	30	27	30	30	23	21	20	15	11	15	16	10	14	11	7	10	300
LYNN LAKE TOWN																			
	F	10	20	24	28	15	17	21	22	16	10	13	9	22	11	5	8	12	263
	M	6	18	25	26	6	23	20	19	19	14	13	27	18	19	14	4	13	284
MYSTERY LAKE LGD																			
	F	0	0	0	0	0	0	0	0	0	0	1	0	0	0	0	0	0	1
	M	0	0	0	0	0	0	0	0	0	1	0	0	0	0	0	0	0	1
SNOW LAKE TOWN																			
	F	4	25	28	19	21	30	29	38	23	25	17	47	48	28	27	28	31	468
	M	13	31	35	15	20	30	34	35	27	30	29	40	38	59	25	36	28	525
THE PAS CITY																			
	F	53	208	278	271	221	262	264	276	245	236	239	228	236	226	161	120	171	3,695
	M	33	209	266	250	269	284	250	249	208	232	230	229	249	237	166	137	161	3,659
THOMPSON CITY																			
	F	125	510	622	594	486	538	660	595	580	494	474	499	397	286	200	146	153	7,359
	M	118	524	623	572	517	541	609	589	518	468	467	534	460	324	222	166	129	7,381
UNORG. TERRITORIES - BURNTWOOD																			
	F	107	346	429	417	350	339	316	261	207	177	184	173	145	113	75	47	57	3,743
	M	105	407	450	369	310	347	285	243	221	234	217	206	153	120	91	54	40	3,852

Manitoba Health, Healthy Living and Seniors Population Report - June 1, 2019

Northern Health Region

Municipality	Gender	Under 1	1 - 4	5 - 9	10 - 14	15 - 19	20 - 24	25 - 29	30 - 34	35 - 39	40 - 44	45 - 49	50 - 54	55 - 59	60 - 64	65 - 69	70 - 74	75 +	Total
UNORG. TERRITORIES - NORMAN																			
	F	27	117	116	98	115	122	83	73	54	79	58	55	48	39	32	18	19	1,153
	M	33	137	139	132	134	130	108	75	82	71	96	66	59	40	31	29	28	1,390
Non-FN Sub-Total(Sex)																			
	F	413	1,496	1,888	1,780	1,522	1,675	1,725	1,605	1,423	1,332	1,279	1,317	1,300	1,105	807	555	747	21,969
	M	392	1,624	1,906	1,716	1,597	1,696	1,675	1,536	1,400	1,360	1,344	1,428	1,392	1,247	886	644	653	22,496
BARREN LANDS FN																			
	F	6	13	17	14	14	18	12	12	8	14	10	5	3	4	1	4	2	157
	M	7	19	15	18	18	13	10	11	4	8	10	13	5	6	4	0	7	168
CHEMAWAWIN FN																			
	F	14	52	54	59	40	35	37	24	14	12	29	23	13	6	4	2	4	422
	M	8	39	46	47	43	46	37	16	14	12	21	29	12	9	2	4	7	392
CHURCHILL FN																			
	F	3	9	6	9	4	6	5	8	9	7	6	7	6	7	7	3	4	106
	M	1	10	9	13	7	9	17	9	9	8	12	5	8	8	3	2	5	135
CROSS LAKE FN																			
	F	55	193	243	237	165	152	194	128	83	109	105	109	86	55	48	20	31	2,013
	M	53	231	241	236	186	167	183	150	92	83	111	80	91	64	46	22	32	2,068
FOX LAKE FN																			
	F	0	5	5	8	5	9	7	9	4	4	10	5	3	8	11	2	6	101
	M	2	4	12	12	6	9	7	7	4	7	5	7	10	6	2	4	6	110
GARDEN HILL FN																			
	F	30	132	180	141	131	107	103	88	69	45	57	52	49	34	26	17	17	1,278
	M	41	142	180	159	143	116	127	93	79	56	63	71	62	40	28	21	13	1,434
GODS LAKE NARROWS FN																			
	F	13	58	63	45	33	37	61	27	29	29	17	27	19	16	9	8	11	502
	M	18	60	66	68	32	38	58	35	26	29	21	29	27	15	10	6	16	554
GODS RIVER FN																			
	F	8	35	41	44	22	12	36	22	21	4	16	11	5	7	4	2	4	294
	M	9	32	46	35	12	18	19	23	15	19	12	10	9	6	3	2	0	270
MARCEL COLOMB FN																			
	F	6	21	19	15	12	11	12	11	4	5	6	8	4	5	2	0	2	143
	M	3	18	22	16	14	8	14	8	3	4	4	6	5	3	2	3	0	133

Manitoba Health, Healthy Living and Seniors Population Report - June 1, 2019

Northern Health Region

Municipality	Gender	Under 1	1 - 4	5 - 9	10 - 14	15 - 19	20 - 24	25 - 29	30 - 34	35 - 39	40 - 44	45 - 49	50 - 54	55 - 59	60 - 64	65 - 69	70 - 74	75 +	Total
MATHIAS COLOMB FN																			
	F	25	77	100	95	63	66	62	54	38	26	37	32	25	19	9	4	14	746
	M	22	100	115	81	78	61	64	49	28	31	30	39	25	24	10	8	4	769
MISIPAWISTIK CREE NATION																			
	F	4	26	35	29	18	20	14	18	13	13	15	10	14	11	3	4	3	250
	M	6	14	40	44	20	23	24	14	9	6	13	15	11	14	2	2	1	258
MOOSE LAKE FN																			
	F	6	22	34	31	28	27	21	15	7	9	18	12	10	7	3	4	1	255
	M	8	28	29	34	24	24	19	19	11	16	8	8	9	4	5	4	2	252
NELSON HOUSE FN																			
	F	29	100	102	90	96	93	93	52	41	57	61	50	30	25	19	16	15	969
	M	35	101	118	107	101	97	89	57	42	49	45	43	47	30	17	16	12	1,006
NORTHLANDS FN																			
	F	7	29	25	31	23	27	25	21	16	12	19	20	11	8	3	6	9	292
	M	5	34	27	22	20	22	27	29	29	16	23	11	16	5	4	5	7	302
NORWAY HOUSE FN																			
	F	47	235	266	259	187	184	208	178	144	129	134	121	120	80	60	40	38	2,430
	M	48	239	284	253	205	178	209	155	141	143	131	135	109	76	47	35	39	2,427
OPASKWAYAK CREE NATION																			
	F	17	68	91	113	86	78	75	83	59	64	52	71	43	37	31	20	24	1,012
	M	26	93	105	84	117	62	74	60	47	60	65	48	45	37	26	23	15	987
O-PIPON-NA-PIWIN CREE NATION																			
	F	9	27	29	39	32	23	22	22	20	20	16	14	7	9	12	4	4	309
	M	12	32	34	45	37	23	28	19	20	22	24	22	12	7	6	5	2	350
OXFORD HOUSE FN																			
	F	18	86	97	111	79	84	72	59	64	50	38	35	34	31	20	17	26	921
	M	29	96	124	117	89	84	65	75	59	63	60	41	41	28	20	15	23	1,029
RED SUCKER LAKE FN																			
	F	7	32	30	50	31	33	18	17	19	26	25	15	8	11	4	6	8	340
	M	11	33	32	40	31	37	21	13	18	29	24	18	6	9	6	7	1	336
SHAMATTAWA FN																			
	F	15	63	53	56	46	36	43	28	16	26	24	14	10	16	5	6	5	462
	M	16	54	60	47	34	39	35	33	17	26	20	25	14	5	8	1	3	437

Manitoba Health, Healthy Living and Seniors Population Report - June 1, 2019

Northern Health Region

Municipality	Gender	Under 1	1 - 4	5 - 9	10 - 14	15 - 19	20 - 24	25 - 29	30 - 34	35 - 39	40 - 44	45 - 49	50 - 54	55 - 59	60 - 64	65 - 69	70 - 74	75 +	Total
SPLIT LAKE FN																			
	F	17	69	86	95	79	56	44	43	39	49	47	37	27	20	11	9	11	739
	M	21	78	90	107	72	63	65	36	36	45	42	43	32	20	17	10	15	792
ST THERESA POINT FN																			
	F	33	118	179	151	132	102	114	107	79	67	59	59	44	42	28	19	15	1,348
	M	26	147	194	190	155	112	106	109	103	62	57	68	36	53	31	14	17	1,480
WAR LAKE FN																			
	F	1	3	2	2	0	0	1	5	1	3	1	1	2	3	1	1	1	28
	M	2	3	5	2	2	5	6	3	1	1	0	0	1	3	0	1	1	36
WASAGAMACK FN																			
	F	23	68	90	82	60	47	39	43	38	33	21	21	22	17	6	5	10	625
	M	12	71	79	79	48	62	50	56	43	37	32	25	19	15	7	5	4	644
YORK FACTORY FN																			
	F	3	13	9	11	7	15	7	5	6	10	8	6	7	4	4	5	5	125
	M	4	10	7	12	17	6	6	6	7	10	16	4	8	8	3	1	2	127
FN Sub-Total(Sex)																			
	F	396	1,554	1,856	1,817	1,393	1,278	1,325	1,079	841	823	831	765	602	482	331	224	270	15,867
	M	425	1,688	1,980	1,868	1,511	1,322	1,360	1,085	857	842	849	795	660	495	309	216	234	16,496
RHA Sub-Total (Sex)																			
	F	809	3,050	3,744	3,597	2,915	2,953	3,050	2,684	2,264	2,155	2,110	2,082	1,902	1,587	1,138	779	1,017	37,836
	M	817	3,312	3,886	3,584	3,108	3,018	3,035	2,621	2,257	2,202	2,193	2,223	2,052	1,742	1,195	860	887	38,992
RHA Total																			
		1,626	6,362	7,630	7,181	6,023	5,971	6,085	5,305	4,521	4,357	4,303	4,305	3,954	3,329	2,333	1,639	1,904	76,828

Northern Health Region

Municipality	2015	2016	2017	2018	2019
FLIN FLON CITY	5,885	5,865	5,889	5,894	5,842
GILLAM TOWN	1,305	1,247	1,213	1,165	1,128
GRAND RAPIDS TOWN	728	737	755	766	746
KELSEY RM	2,530	2,506	2,461	2,417	2,393
LEAF RAPIDS TOWN	624	589	607	627	582
LYNN LAKE TOWN	822	829	806	545	547
MYSTERY LAKE LGD	2	2	2	2	2
SNOW LAKE TOWN	963	974	1,018	993	993
THE PAS CITY	7,507	7,530	7,489	7,417	7,354
THOMPSON CITY	14,668	14,870	15,013	14,933	14,740
UNORG. TERRITORIES - BURNTWOOD	7,263	7,316	7,469	7,534	7,595
UNORG. TERRITORIES - NORMAN	2,560	2,600	2,575	2,584	2,543
Non-FN Sub-Total	44,857	45,065	45,297	44,877	44,465
BARREN LANDS FN	293	299	312	312	325
CHEMAWAWIN FN	773	788	796	803	814
CHURCHILL FN	269	264	249	246	241
CROSS LAKE FN	3,717	3,836	3,900	3,994	4,081
FOX LAKE FN	213	219	208	208	211
GARDEN HILL FN	2,660	2,645	2,656	2,656	2,712
GODS LAKE NARROWS FN	986	1,014	979	997	1,056
GODS RIVER FN	553	558	554	552	564
INUIT & OOP FN	-	1	1	-	-
MARCEL COLOMB FN	1	1	1	281	276
MATHIAS COLOMB FN	1,454	1,435	1,464	1,493	1,515
MISIPAWISTIK CREE NATION	489	490	493	489	508
MOOSE LAKE FN	536	519	523	505	507
NELSON HOUSE FN	1,997	2,017	2,006	1,964	1,975
NORTHLANDS FN	579	588	610	615	594
NORWAY HOUSE FN	4,603	4,631	4,695	4,791	4,857

Northern Health Region

Municipality	2015	2016	2017	2018	2019
OPASKWAYAK CREE NATION	1,938	1,958	1,984	1,994	1,999
O-PIPON-NA-PIWIN CREE NATION	684	687	664	671	659
OXFORD HOUSE FN	1,917	1,938	1,938	1,932	1,950
RED SUCKER LAKE FN	663	684	686	680	676
SHAMATTAWA FN	896	883	891	908	899
SPLIT LAKE FN	1,550	1,565	1,560	1,548	1,531
ST THERESA POINT FN	2,781	2,845	2,838	2,793	2,828
WAR LAKE FN	64	65	67	60	64
WASAGAMACK FN	1,227	1,181	1,223	1,231	1,269
YORK FACTORY FN	247	248	250	247	252
FN Sub-Total	31,090	31,359	31,548	31,970	32,363
R.H.A. Total	75,947	76,424	76,845	76,847	76,828

Northern Health Region

Age Group 65+

Municipality	2015	2016	2017	2018	2019
FLIN FLON CITY	881	914	970	1,012	1,047
GILLAM TOWN	35	35	36	32	32
GRAND RAPIDS TOWN	59	63	65	71	67
KELSEY RM	357	375	380	389	415
LEAF RAPIDS TOWN	45	43	51	50	47
LYNN LAKE TOWN	72	65	63	58	56
SNOW LAKE TOWN	178	177	175	176	175
THE PAS CITY	802	835	872	870	916
THOMPSON CITY	866	906	948	986	1,016
UNORG. TERRITORIES - BURNTWOOD	289	301	303	339	364
UNORG. TERRITORIES - NORMAN	141	142	140	144	157
Non-FN Sub-Total	3,725	3,856	4,003	4,127	4,292
BARREN LANDS FN	19	20	19	18	18
CHEMAWAWIN FN	23	24	24	25	23
CHURCHILL FN	25	21	22	21	24
CROSS LAKE FN	159	172	178	180	199
FOX LAKE FN	23	23	25	27	31
GARDEN HILL FN	107	109	113	117	122
GODS LAKE NARROWS FN	53	52	53	51	60
GODS RIVER FN	13	13	15	14	15
MARCEL COLOMB FN	-	1	1	8	9
MATHIAS COLOMB FN	39	39	42	47	49
MISIPAWISTIK CREE NATION	16	16	13	14	15
MOOSE LAKE FN	16	17	20	21	19
NELSON HOUSE FN	84	89	91	90	95
NORTHLANDS FN	30	31	32	32	34
NORWAY HOUSE FN	204	218	228	240	259
OPASKWAYAK CREE NATION	101	109	114	127	139
O-PIPON-NA-PIWIN CREE NATION	31	28	31	28	33

Northern Health Region**Age Group 65+**

Municipality	2015	2016	2017	2018	2019
OXFORD HOUSE FN	123	123	124	121	121
RED SUCKER LAKE FN	33	33	31	30	32
SHAMATTAWA FN	27	31	27	27	28
SPLIT LAKE FN	78	77	78	71	73
ST THERESA POINT FN	95	106	108	114	124
WAR LAKE FN	3	3	4	4	5
WASAGAMACK FN	44	41	38	40	37
YORK FACTORY FN	18	21	22	22	20
FN Sub-Total	1,364	1,417	1,453	1,489	1,584
R.H.A. Total	5,089	5,273	5,456	5,616	5,876

Population of Prairie Mountain Health

June 1, 2019

Manitoba RHAs -- Prairie Mountain Health

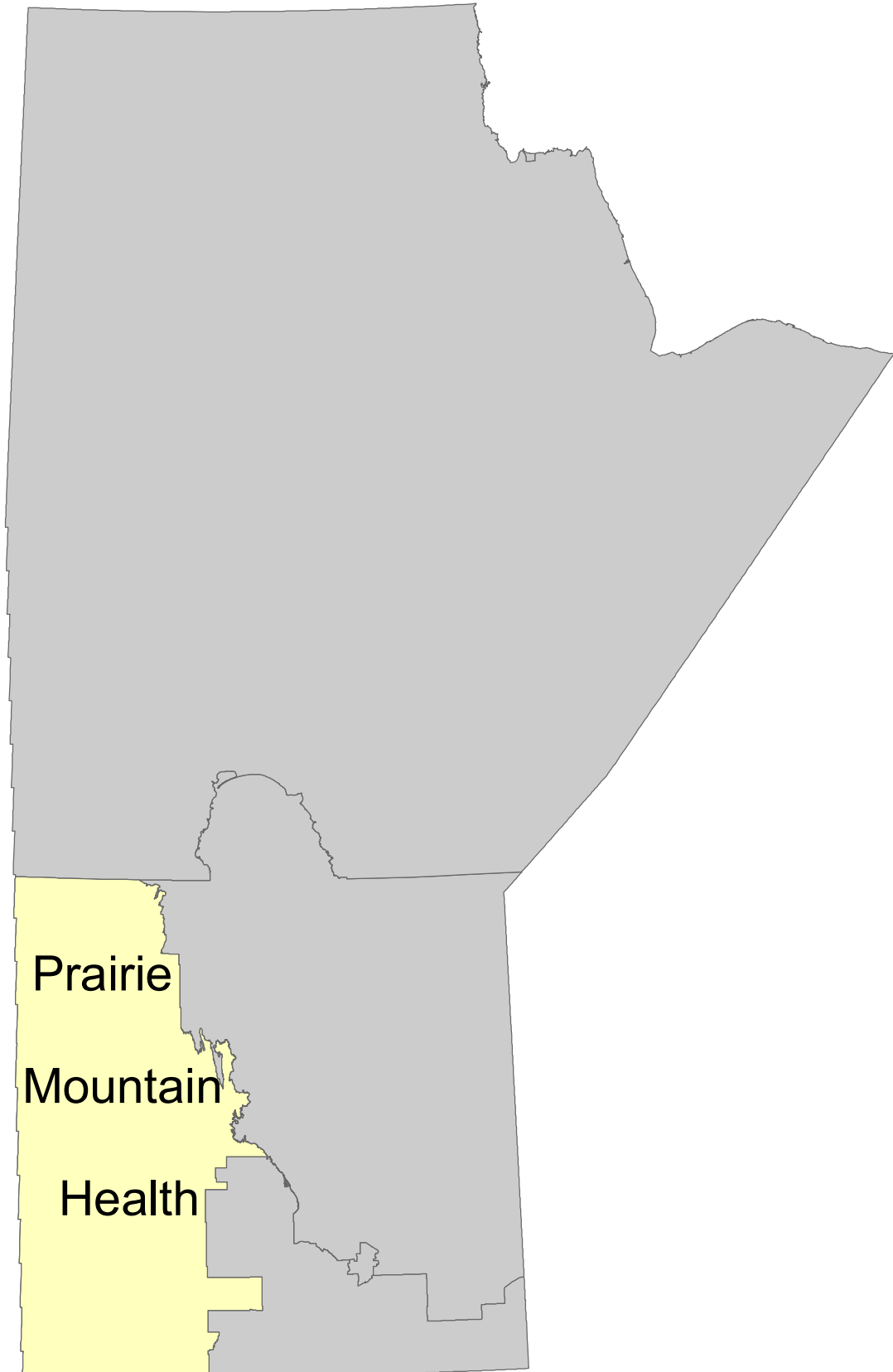

Manitoba Health, Healthy Living and Seniors Population Report - June 1, 2019

Prairie Mountain Health Region

District	Gender	Under 1	1 - 4	5 - 9	10 - 14	15 - 19	20 - 24	25 - 29	30 - 34	35 - 39	40 - 44	45 - 49	50 - 54	55 - 59	60 - 64	65 - 69	70 - 74	75 +	Total	
PMH Brandon Zone																				
Brandon Downtown																				
	F	61	338	347	303	387	502	526	488	449	404	370	325	338	283	217	217	217	561	6,116
	M	84	302	385	356	338	480	545	491	525	417	405	327	377	249	210	141	275	275	5,907
Brandon East End																				
	F	40	185	226	231	181	217	293	285	250	236	186	185	195	157	121	122	122	433	3,543
	M	55	192	231	213	205	244	291	305	270	241	200	179	194	146	116	79	233	233	3,394
Brandon North Hill																				
	F	39	163	206	217	211	241	277	269	264	230	241	209	303	254	262	229	295	295	3,910
	M	43	176	238	221	213	228	235	254	237	217	229	217	255	223	209	180	287	287	3,662
Brandon South End																				
	F	72	284	329	331	307	329	390	462	428	380	336	298	363	326	262	204	349	349	5,450
	M	71	305	409	350	347	349	367	402	399	376	345	302	314	293	233	198	267	267	5,327
Brandon West End																				
	F	104	427	590	547	514	570	682	664	683	601	540	467	544	496	468	356	723	723	8,976
	M	104	443	590	545	521	516	569	597	655	567	567	458	474	449	372	329	495	495	8,251
	F	316	1,397	1,698	1,629	1,600	1,859	2,168	2,168	2,074	1,851	1,673	1,484	1,743	1,516	1,330	1,128	2,361	2,361	27,995
	M	357	1,418	1,853	1,685	1,624	1,817	2,007	2,049	2,086	1,818	1,746	1,483	1,614	1,360	1,140	927	1,557	1,557	26,541

Manitoba Health, Healthy Living and Seniors Population Report - June 1, 2019

Prairie Mountain Health Region

District	Gender	Under 1	1 - 4	5 - 9	10 - 14	15 - 19	20 - 24	25 - 29	30 - 34	35 - 39	40 - 44	45 - 49	50 - 54	55 - 59	60 - 64	65 - 69	70 - 74	75 +	Total
PMH North Zone																			
Agassiz Mountain																			
	F	44	205	233	247	241	218	217	163	161	187	199	212	265	238	225	156	329	3,540
	M	54	199	255	252	226	220	197	172	165	171	208	209	258	227	227	205	301	3,546
Dauphin																			
	F	50	226	257	302	253	285	286	313	285	284	239	253	316	293	306	261	689	4,898
	M	56	265	247	307	260	269	275	305	232	271	238	243	281	255	264	216	425	4,409
Duck Mountain																			
	F	19	113	177	173	131	140	151	162	139	133	133	155	176	206	212	174	374	2,768
	M	37	126	206	149	142	162	141	152	148	130	143	116	214	194	205	186	287	2,738
Porcupine Mountain																			
	F	55	234	281	286	267	260	248	235	192	218	233	248	260	276	229	179	253	3,954
	M	70	251	287	329	343	288	298	206	232	230	262	246	312	294	261	204	281	4,394
Riding Mountain																			
	F	21	97	129	129	142	151	112	118	108	140	147	157	189	222	175	146	240	2,423
	M	29	102	129	142	130	158	144	144	142	137	150	168	206	232	215	166	260	2,654
Swan River																			
	F	27	137	166	155	139	162	186	168	153	150	155	174	192	154	158	153	358	2,787
	M	36	150	160	182	139	163	177	164	142	139	125	150	198	160	116	119	243	2,563
	F	216	1,012	1,243	1,292	1,173	1,216	1,200	1,159	1,038	1,112	1,106	1,199	1,398	1,389	1,305	1,069	2,243	20,370
	M	282	1,093	1,284	1,361	1,240	1,260	1,232	1,143	1,061	1,078	1,126	1,132	1,469	1,362	1,288	1,096	1,797	20,304

Manitoba Health, Healthy Living and Seniors Population Report - June 1, 2019

Prairie Mountain Health Region

District	Gender	Under 1	1 - 4	5 - 9	10 - 14	15 - 19	20 - 24	25 - 29	30 - 34	35 - 39	40 - 44	45 - 49	50 - 54	55 - 59	60 - 64	65 - 69	70 - 74	75 +	Total
PMH South Zone																			
Assessippi	F	70	282	403	362	332	318	346	319	295	304	296	313	405	379	331	260	559	5,574
	M	68	277	385	354	337	366	369	337	328	288	299	320	444	427	350	252	423	5,624
Little Saskatchewan	F	70	276	346	342	323	311	361	361	353	368	345	370	559	531	463	374	615	6,368
	M	71	294	409	380	365	335	376	329	351	369	366	408	500	583	467	407	505	6,515
Souris River	F	72	356	454	410	377	388	446	457	418	396	384	430	477	480	405	373	704	7,027
	M	84	376	500	460	390	420	446	468	412	379	381	398	487	529	379	324	549	6,982
Spruce Woods	F	88	430	524	496	415	445	520	512	443	439	436	433	527	536	501	388	767	7,900
	M	103	461	596	554	460	433	454	419	381	382	396	444	499	542	516	408	583	7,631
Turtle Mountain	F	57	236	316	274	271	279	303	297	285	277	260	289	370	383	300	274	558	5,029
	M	57	275	346	330	322	294	308	293	303	287	257	257	351	380	321	267	440	5,088
Whitemud	F	67	302	431	409	371	307	304	407	448	399	356	307	367	383	337	253	603	6,051
	M	94	340	462	421	430	372	344	436	584	469	390	325	371	350	348	265	458	6,459
	F	424	1,882	2,474	2,293	2,089	2,048	2,280	2,353	2,242	2,183	2,077	2,142	2,705	2,692	2,337	1,922	3,806	37,949
	M	477	2,023	2,698	2,499	2,304	2,220	2,297	2,282	2,359	2,174	2,089	2,152	2,652	2,811	2,381	1,923	2,958	38,299

RHA Sub-Total (Sex)	F	956	4,291	5,415	5,214	4,862	5,123	5,648	5,680	5,354	5,146	4,856	4,825	5,846	5,597	4,972	4,119	8,410	86,314
	M	1,116	4,534	5,835	5,545	5,168	5,297	5,536	5,474	5,506	5,070	4,961	4,767	5,735	5,533	4,809	3,946	6,312	85,144
RHA Total		2,072	8,825	11,250	10,759	10,030	10,420	11,184	11,154	10,860	10,216	9,817	9,592	11,581	11,130	9,781	8,065	14,722	171,458

Prairie Mountain Health Region

District	2015	2016	2017	2018	2019
PMH Brandon Zone					
Brandon Downtown	12,014	12,082	12,172	12,027	12,023
Brandon East End	6,892	7,056	7,108	7,163	6,937
Brandon North Hill	7,564	7,545	7,524	7,529	7,572
Brandon South End	10,282	10,435	10,651	10,721	10,777
Brandon West End	15,484	15,984	16,543	16,756	17,227
PMH North Zone					
Agassiz Mountain	7,109	7,118	7,116	7,102	7,086
Dauphin	8,883	8,979	9,022	9,161	9,307
Duck Mountain	5,444	5,471	5,516	5,501	5,506
Porcupine Mountain	8,764	8,655	8,529	8,464	8,348
Riding Mountain	5,172	5,150	5,140	5,099	5,077
Swan River	5,310	5,390	5,427	5,324	5,350
PMH South Zone					
Assessippi	11,353	11,307	11,305	11,257	11,198
Little Saskatchewan	12,810	12,781	12,806	12,887	12,883
Souris River	14,123	14,211	14,101	14,064	14,009
Spruce Woods	15,307	15,364	15,376	15,458	15,531
Turtle Mountain	10,121	10,066	10,131	10,107	10,117
Whitemud	11,845	12,166	12,221	12,279	12,510
R.H.A. Total	168,477	169,760	170,688	170,899	171,458

Note: Manitoba Health Districts are defined by the RHAs, and are subject to change over time. For comparability, all populations have been tabulated using current district definitions, even if different definitions were in use during that population's year.

Prairie Mountain Health Region	Age Group 65+				
	District	2015	2016	2017	2018
PMH Brandon Zone					
Brandon Downtown	1,506	1,576	1,597	1,597	1,621
Brandon East End	1,104	1,101	1,068	1,080	1,104
Brandon North Hill	1,218	1,279	1,318	1,375	1,462
Brandon South End	1,378	1,415	1,438	1,485	1,513
Brandon West End	2,397	2,448	2,544	2,667	2,743
PMH North Zone					
Agassiz Mountain	1,345	1,371	1,377	1,404	1,443
Dauphin	2,033	2,087	2,093	2,123	2,161
Duck Mountain	1,366	1,401	1,409	1,408	1,438
Porcupine Mountain	1,321	1,323	1,331	1,374	1,407
Riding Mountain	1,111	1,142	1,147	1,181	1,202
Swan River	1,167	1,178	1,172	1,164	1,147
PMH South Zone					
Asessippi	2,065	2,091	2,074	2,107	2,175
Little Saskatchewan	2,614	2,659	2,674	2,727	2,831
Souris River	2,651	2,677	2,703	2,704	2,734
Spruce Woods	2,887	2,962	3,006	3,082	3,163
Turtle Mountain	2,045	2,056	2,097	2,139	2,160
Whitemud	2,138	2,178	2,192	2,226	2,264
R.H.A. Total	30,346	30,944	31,240	31,843	32,568

Note: Manitoba Health Districts are defined by the RHAs, and are subject to change over time. For comparability, all populations have been tabulated using current district definitions, even if different definitions were in use during that population's year.

Manitoba Health, Healthy Living and Seniors Population Report - June 1, 2019

Prairie Mountain Health Region

Municipality	Gender	Under 1	1 - 4	5 - 9	10 - 14	15 - 19	20 - 24	25 - 29	30 - 34	35 - 39	40 - 44	45 - 49	50 - 54	55 - 59	60 - 64	65 - 69	70 - 74	75 +	Total
ALONSA RM - PARKLAND																			
	F	15	42	57	52	65	53	40	36	34	37	45	42	46	38	31	27	45	705
	M	9	51	57	71	57	52	51	34	37	28	47	43	60	43	24	31	47	742
ARGYLE RM																			
	F	3	19	15	19	30	28	15	16	14	24	31	29	35	27	31	31	59	426
	M	3	14	16	23	36	33	27	18	16	17	31	36	26	40	35	34	35	440
BOISSEVAIN-MORTON MUN																			
	F	11	50	87	64	56	58	71	76	63	60	71	67	79	103	77	69	150	1,212
	M	12	45	79	75	69	74	57	74	64	69	72	58	73	87	78	72	123	1,181
BRANDON CITY																			
	F	316	1,397	1,698	1,629	1,600	1,859	2,168	2,168	2,074	1,851	1,673	1,484	1,743	1,516	1,330	1,128	2,361	27,995
	M	357	1,418	1,853	1,685	1,624	1,817	2,007	2,049	2,086	1,818	1,746	1,483	1,614	1,360	1,140	927	1,557	26,541
BRENDA-WASKADA MUN																			
	F	4	13	11	18	14	26	14	11	14	11	16	25	28	29	29	23	22	308
	M	4	14	26	20	19	20	13	11	13	17	24	22	27	34	24	31	24	343
CARBERRY TOWN																			
	F	12	69	92	82	78	71	66	100	70	87	84	74	81	68	71	40	126	1,271
	M	18	95	105	83	102	84	68	72	85	83	77	65	86	67	62	48	84	1,284
CARTWRIGHT-ROBLIN MUNICIPALITY																			
	F	7	42	53	56	50	43	45	32	35	38	32	29	37	45	32	30	52	658
	M	12	40	52	48	35	47	40	44	34	33	28	37	33	45	27	35	47	637
CLANWILLIAN-ERICKSON MUN																			
	F	3	28	25	31	36	28	25	25	31	25	26	31	42	45	47	36	53	537
	M	5	24	34	26	16	24	21	29	27	33	27	30	33	45	39	42	55	510
CORNWALLIS RM																			
	F	27	104	138	113	68	115	159	141	117	90	71	69	78	66	62	42	37	1,497
	M	26	128	144	84	89	64	54	59	53	59	64	65	72	49	62	47	53	1,172
DAUPHIN CITY																			
	F	50	226	257	302	253	285	286	313	285	284	239	253	316	293	306	261	689	4,898
	M	56	265	247	307	260	269	275	305	232	271	238	243	281	255	264	216	425	4,409
DAUPHIN RM																			
	F	9	35	41	33	44	48	37	37	38	49	50	54	59	85	60	51	41	771
	M	8	35	38	52	42	47	43	45	42	57	39	55	71	74	90	53	81	872

Manitoba Health, Healthy Living and Seniors Population Report - June 1, 2019

Prairie Mountain Health Region

Municipality	Gender	Under 1	1 - 4	5 - 9	10 - 14	15 - 19	20 - 24	25 - 29	30 - 34	35 - 39	40 - 44	45 - 49	50 - 54	55 - 59	60 - 64	65 - 69	70 - 74	75 +	Total
DELORAINE-WINCHESTER MUN																			
	F	4	26	43	40	37	36	40	29	37	34	36	43	55	66	44	42	106	718
	M	5	39	37	41	41	38	54	40	34	37	31	43	54	60	62	44	81	741
ELLICE-ARCHIE RM																			
	F	2	19	16	23	20	33	31	21	19	10	23	26	47	23	25	21	23	382
	M	6	17	27	27	20	29	38	28	14	20	23	27	44	48	30	17	34	449
ELTON RM																			
	F	12	48	71	66	45	36	61	66	68	72	62	45	94	72	55	28	32	933
	M	12	65	81	70	74	63	46	56	69	72	62	54	69	78	71	39	36	1,017
ETHELBERT MUN																			
	F	0	17	17	17	13	12	15	18	14	14	20	18	19	24	28	25	29	300
	M	8	17	26	21	19	16	23	22	21	13	18	31	26	29	25	25	41	381
GILBERT PLAINS MUN																			
	F	6	23	43	48	47	50	32	35	34	43	44	48	57	68	46	40	99	763
	M	5	20	32	40	36	63	48	50	50	42	54	48	51	66	57	48	82	792
GLENBORO-SOUTH CYPRESS MUN																			
	F	4	26	31	36	32	27	36	28	37	44	31	32	44	46	42	35	87	618
	M	10	45	50	46	30	42	39	33	38	33	36	30	49	43	51	33	58	666
GLENELLA-LANSDOWNE RM																			
	F	4	15	24	31	29	23	20	22	20	32	28	14	29	47	41	26	48	453
	M	6	20	29	33	50	26	13	21	15	29	36	35	23	38	52	37	51	514
GRANDVIEW MUNICIPALITY																			
	F	6	30	42	46	27	44	32	43	40	44	30	40	45	65	70	59	118	781
	M	7	36	56	38	44	31	29	43	44	40	39	25	56	42	78	62	106	776
GRASSLAND MUN																			
	F	14	49	45	29	45	36	47	51	46	34	30	41	52	56	45	41	66	727
	M	16	49	67	62	52	46	44	44	50	40	35	41	63	51	45	45	49	799
HAMIOTA MUN																			
	F	10	29	50	49	43	36	33	38	43	42	31	30	54	60	45	36	97	726
	M	4	22	31	45	36	34	35	30	46	29	39	37	54	55	54	39	70	660
HARRISON-PARK MUN																			
	F	14	21	37	31	27	33	43	43	34	40	36	53	101	87	104	72	100	876
	M	6	32	25	28	29	26	40	41	34	30	53	66	82	101	116	97	97	903

Manitoba Health, Healthy Living and Seniors Population Report - June 1, 2019

Prairie Mountain Health Region

Municipality	Gender	Under 1	1 - 4	5 - 9	10 - 14	15 - 19	20 - 24	25 - 29	30 - 34	35 - 39	40 - 44	45 - 49	50 - 54	55 - 59	60 - 64	65 - 69	70 - 74	75 +	Total
KILLARNEY-TURTLE MOUNTAIN RM																			
	F	20	99	116	109	85	93	89	113	95	94	110	116	120	138	128	106	235	1,866
	M	18	84	127	142	103	96	121	90	96	97	96	89	118	142	146	95	167	1,827
LAKESHORE RM																			
	F	4	28	30	32	32	33	33	22	23	32	40	52	69	49	57	47	52	635
	M	4	27	35	31	37	37	32	23	21	33	40	54	72	60	62	52	68	688
MCCREARY MUN																			
	F	3	21	30	26	27	25	20	18	32	33	21	22	34	39	38	25	72	486
	M	8	18	38	28	25	22	15	20	23	29	31	23	26	32	47	38	67	490
MELITA TOWN																			
	F	12	23	48	41	33	27	54	45	37	32	37	33	40	40	27	34	79	642
	M	8	37	49	31	35	33	34	44	27	29	36	24	43	29	25	31	53	568
MINITONAS-BOWSMAN RM																			
	F	11	34	42	44	58	55	44	49	41	55	52	77	55	60	58	44	55	834
	M	12	31	45	62	57	60	56	45	37	51	60	53	72	69	50	61	68	889
MINNEDOSA TOWN																			
	F	20	75	100	98	101	102	108	113	102	110	98	108	144	120	109	100	190	1,798
	M	19	71	117	108	107	99	115	89	102	107	107	103	136	139	80	96	138	1,733
MINTO-ODANAH RM																			
	F	1	3	9	7	12	5	8	5	6	12	9	9	18	27	13	19	32	195
	M	2	9	14	14	11	14	15	12	11	17	11	8	14	30	22	14	29	247
MOSSEY RIVER RM																			
	F	6	22	28	31	38	41	28	28	22	34	33	37	54	45	41	30	71	589
	M	8	30	33	29	33	32	30	27	29	25	39	34	58	63	43	40	56	609
MOUNTAIN - NORTH RM																			
	F	4	21	20	19	18	22	30	17	17	16	21	26	34	28	30	23	29	375
	M	6	18	16	17	27	18	39	12	27	20	17	29	39	37	36	26	28	412
MOUNTAIN - SOUTH RM																			
	F	0	9	11	7	17	9	7	8	5	6	7	18	13	19	15	5	17	173
	M	3	6	9	13	13	11	10	8	11	7	15	10	25	24	24	15	15	219
NEEPAWA TOWN																			
	F	42	145	221	213	183	124	138	229	277	227	162	130	144	145	124	118	314	2,936
	M	49	166	224	207	190	159	163	278	398	289	195	137	134	124	118	97	201	3,129

Manitoba Health, Healthy Living and Seniors Population Report - June 1, 2019

Prairie Mountain Health Region

Municipality	Gender	Under 1	1 - 4	5 - 9	10 - 14	15 - 19	20 - 24	25 - 29	30 - 34	35 - 39	40 - 44	45 - 49	50 - 54	55 - 59	60 - 64	65 - 69	70 - 74	75 +	Total
NORFOLK-TREHERNE MUN																			
	F	8	48	39	42	46	41	44	49	34	41	46	42	59	54	49	41	99	782
	M	11	34	58	46	39	41	44	52	32	41	42	56	51	59	55	43	59	763
NORTH CYPRESS-LANGFORD MUN																			
	F	7	21	28	31	42	40	32	25	32	24	36	34	65	69	57	32	57	632
	M	8	18	37	35	35	45	38	30	43	30	40	38	66	69	58	48	63	701
OAKLAND-WAWANESA MUN																			
	F	5	37	57	56	41	41	54	53	52	52	44	47	46	50	51	35	59	780
	M	11	48	59	73	49	42	47	57	45	44	48	54	52	51	39	29	49	797
OAKVIEW RM																			
	F	8	34	34	39	33	32	42	39	38	34	38	46	64	63	48	37	51	680
	M	13	26	46	40	38	34	65	46	31	41	35	54	66	75	50	46	48	754
PIPESTONE RM																			
	F	8	36	58	42	47	50	44	58	48	40	42	57	52	64	58	38	93	835
	M	9	43	57	55	41	51	52	46	54	46	43	41	71	64	61	32	69	835
PRAIRIE LAKES RM																			
	F	9	22	25	25	27	25	34	41	25	22	35	44	67	66	48	37	69	621
	M	4	21	28	37	28	27	45	30	32	28	24	42	64	65	57	48	60	640
PRAIRIE VIEW MUN																			
	F	13	51	80	64	64	53	71	66	52	63	56	58	80	88	71	55	115	1,100
	M	14	50	92	61	68	58	76	80	65	60	62	59	96	101	77	52	76	1,147
RIDING MOUNTAIN WEST RM																			
	F	4	12	20	28	28	32	31	26	21	21	34	40	56	52	51	24	51	531
	M	9	29	25	24	30	44	34	33	28	30	29	43	58	58	51	35	48	608
RIVERDALE MUN																			
	F	10	64	66	58	59	55	65	72	63	59	60	64	74	68	49	54	87	1,027
	M	15	51	69	67	50	53	61	75	65	58	53	59	72	82	49	48	77	1,004
ROBLIN MUN																			
	F	12	70	117	105	95	84	101	100	93	85	99	104	120	135	139	110	253	1,822
	M	25	82	128	99	84	113	102	100	98	84	91	85	144	148	122	121	175	1,801
ROSEDALE RM																			
	F	2	52	66	52	39	49	48	31	49	29	46	55	48	54	44	37	58	759
	M	13	41	67	63	53	58	62	35	43	38	42	50	62	52	58	35	59	831

Manitoba Health, Healthy Living and Seniors Population Report - June 1, 2019

Prairie Mountain Health Region

Municipality	Gender	Under 1	1 - 4	5 - 9	10 - 14	15 - 19	20 - 24	25 - 29	30 - 34	35 - 39	40 - 44	45 - 49	50 - 54	55 - 59	60 - 64	65 - 69	70 - 74	75 +	Total
ROSSBURN MUN																			
	F	6	25	50	38	38	28	26	35	30	36	28	36	46	33	40	32	77	604
	M	4	28	42	50	49	45	40	31	34	28	42	40	40	42	47	33	58	653
RUSSELL-BINSCARTH MUN																			
	F	20	74	97	87	67	82	96	91	99	83	79	98	97	96	81	75	192	1,514
	M	14	68	87	69	69	96	92	96	99	94	76	83	122	103	81	63	120	1,432
SIFTON RM																			
	F	13	34	56	47	52	53	45	36	43	46	44	44	49	51	42	46	44	745
	M	7	42	67	57	52	48	51	48	50	47	30	40	48	61	46	36	45	775
SOURIS-GLENWOOD MUN																			
	F	13	63	63	72	60	70	77	79	71	73	56	75	101	88	74	61	172	1,268
	M	12	80	74	71	82	64	77	62	85	71	66	48	87	94	70	55	122	1,220
STE ROSE MUN																			
	F	10	38	46	53	50	52	52	50	42	50	52	60	82	90	85	47	149	1,008
	M	13	45	55	49	53	57	50	55	54	49	47	57	69	73	80	71	113	990
SWAN RIVER TOWN																			
	F	27	137	166	155	139	162	186	168	153	150	155	174	192	154	158	153	358	2,787
	M	36	150	160	182	139	163	177	164	142	139	125	150	198	160	116	119	243	2,563
SWAN VALLEY WEST MUN																			
	F	5	22	34	40	36	36	34	46	37	30	49	43	66	80	69	71	106	804
	M	8	23	41	48	55	36	42	35	44	40	51	34	72	81	89	53	115	867
TWO BORDERS MUN																			
	F	2	25	28	20	23	24	32	18	28	24	18	36	36	53	48	38	49	502
	M	2	15	19	25	24	30	37	27	31	25	25	25	45	52	42	46	56	526
UNORG. TERRITORIES - PARKLAND																			
	F	27	95	109	111	99	103	80	74	64	77	71	65	59	72	45	27	38	1,216
	M	33	105	121	120	131	122	108	71	65	90	88	81	78	69	47	38	42	1,409
VICTORIA RM																			
	F	5	33	50	40	36	32	44	39	34	34	36	25	41	44	58	31	70	652
	M	8	47	62	55	51	41	37	36	35	30	27	35	34	48	44	44	55	689
VIRDEN TOWN																			
	F	16	111	134	113	96	121	130	151	134	148	109	113	105	111	93	87	221	1,993
	M	20	110	155	137	104	104	120	159	124	122	106	112	104	121	84	56	140	1,878

Manitoba Health, Healthy Living and Seniors Population Report - June 1, 2019

Prairie Mountain Health Region

Municipality	Gender	Under 1	1 - 4	5 - 9	10 - 14	15 - 19	20 - 24	25 - 29	30 - 34	35 - 39	40 - 44	45 - 49	50 - 54	55 - 59	60 - 64	65 - 69	70 - 74	75 +	Total
WALLACE-WOODWORTH RM																			
	F	13	49	68	69	74	65	66	68	63	50	71	67	106	87	88	87	135	1,226
	M	18	74	77	75	79	86	89	73	63	54	63	77	95	117	83	70	119	1,312
WHITEHEAD RM																			
	F	2	14	22	22	21	26	23	26	25	30	23	19	34	19	18	15	20	359
	M	5	20	22	24	26	24	25	25	20	23	23	27	26	27	20	15	20	372
YELLOWHEAD RM																			
	F	9	48	48	47	50	55	59	55	54	65	57	62	78	101	78	77	152	1,095
	M	8	53	65	69	68	65	51	45	57	60	60	78	79	98	84	70	100	1,110
Non-FN Sub-Total(Sex)		F	910	4,023	5,109	4,898	4,625	4,927	5,391	5,208	4,982	4,683	4,683	5,689	5,481	4,903	4,061	8,361	83,426
		M	1,052	4,291	5,532	5,238	4,915	5,073	5,317	5,325	4,946	4,804	4,606	5,583	5,429	4,749	3,893	6,257	82,317
BIRDTAIL SIOUX FN																			
	F	6	21	24	16	15	14	13	11	9	9	5	6	2	5	3	2	0	161
	M	6	16	26	15	13	10	11	6	10	5	5	6	4	5	3	0	4	145
CRANE RIVER FN																			
	F	3	11	12	14	9	8	11	5	4	5	5	6	4	1	2	0	1	101
	M	3	7	7	14	5	9	6	2	2	5	6	1	0	3	3	3	0	76
EBB & FLOW FN																			
	F	8	47	48	55	43	36	42	26	19	23	18	24	27	13	10	6	5	450
	M	12	36	45	47	39	32	29	28	21	21	22	19	18	7	5	9	4	394
GAMBLERS FN																			
	F	0	3	2	0	2	1	2	1	1	1	0	1	2	1	0	0	0	17
	M	0	1	3	1	0	0	2	2	0	0	0	1	2	1	0	0	1	14
INDIAN BIRCH FN																			
	F	1	3	5	4	7	2	4	3	3	3	4	0	4	1	2	0	1	47
	M	0	7	4	6	3	6	2	0	5	4	4	1	2	0	1	1	0	46
KEESEKOOWENIN FN																			
	F	1	14	11	11	11	10	9	8	7	7	9	6	10	7	7	3	4	135
	M	5	8	15	12	12	6	9	6	10	4	4	5	10	6	3	2	1	118
OAK LAKE SIOUX FN																			
	F	2	6	10	9	4	4	4	7	9	8	4	10	10	7	2	1	3	100
	M	0	6	9	14	9	11	6	6	7	7	8	6	9	8	2	3	4	115

Manitoba Health, Healthy Living and Seniors Population Report - June 1, 2019

Prairie Mountain Health Region

Municipality	Gender	Under 1	1 - 4	5 - 9	10 - 14	15 - 19	20 - 24	25 - 29	30 - 34	35 - 39	40 - 44	45 - 49	50 - 54	55 - 59	60 - 64	65 - 69	70 - 74	75 +	Total
PINE CREEK FN																			
	F	3	19	25	28	17	15	24	16	19	19	19	9	19	12	9	5	5	263
	M	3	29	24	25	34	20	13	18	24	13	16	24	7	10	9	7	3	279
ROLLING RIVER FN																			
	F	2	5	11	12	8	10	6	7	13	3	10	10	8	9	2	2	1	119
	M	1	6	12	13	10	4	14	5	10	5	7	10	11	11	2	1	1	123
SHOAL RIVER FN																			
	F	4	31	35	33	15	18	25	22	6	12	10	10	10	4	1	4	2	242
	M	5	32	27	38	23	15	28	17	19	5	11	14	17	4	5	3	10	273
SIOUX VALLEY FN																			
	F	5	29	31	40	27	16	37	27	22	24	27	25	26	21	11	11	15	394
	M	8	26	39	36	29	32	34	27	28	21	23	32	21	22	9	7	7	401
VALLEY RIVER FN																			
	F	1	13	18	22	9	12	18	19	6	4	4	11	11	6	3	5	3	165
	M	5	8	22	12	14	18	10	9	6	6	13	6	14	4	5	3	6	161
WATERHEN FN																			
	F	1	18	10	15	15	11	19	6	7	7	18	6	3	8	2	4	5	155
	M	5	15	18	12	10	11	14	10	7	6	15	12	13	9	6	1	2	166
WAYWAYSEECAPPO FN																			
	F	9	48	64	57	55	39	43	30	21	39	40	18	21	21	15	15	4	539
	M	11	46	52	62	52	50	41	31	32	22	23	24	24	14	7	13	12	516
FN Sub-Total(Sex)																			
	F	46	268	306	316	237	196	257	188	146	164	173	142	157	116	69	58	49	2,888
	M	64	243	303	307	253	224	219	167	181	124	157	161	152	104	60	53	55	2,827
RHA Sub-Total (Sex)																			
	F	956	4,291	5,415	5,214	4,862	5,123	5,648	5,680	5,354	5,146	4,856	4,825	5,846	5,597	4,972	4,119	8,410	86,314
	M	1,116	4,534	5,835	5,545	5,168	5,297	5,536	5,474	5,506	5,070	4,961	4,767	5,735	5,533	4,809	3,946	6,312	85,144
RHA Total		2,072	8,825	11,250	10,759	10,030	10,420	11,184	11,154	10,860	10,216	9,817	9,592	11,581	11,130	9,781	8,065	14,722	171,458

Prairie Mountain Health Region

Municipality	2015	2016	2017	2018	2019
ALONSA RM - PARKLAND	1,521	1,523	1,505	1,505	1,447
ARGYLE RM	942	921	906	888	866
BOISSEVAIN-MORTON MUN	2,432	2,435	2,436	2,415	2,393
BRANDON CITY	52,236	53,102	53,998	54,196	54,536
BRENDA-WASKADA MUN	713	703	689	675	651
CARBERRY TOWN	2,427	2,499	2,526	2,538	2,555
CARTWRIGHT-ROBLIN MUNICIPALITY	1,236	1,254	1,244	1,258	1,295
CLANWILLIAN-ERICKSON MUN	1,048	1,028	1,048	1,063	1,047
CORNWALLIS RM	2,686	2,730	2,679	2,711	2,669
DAUPHIN CITY	8,883	8,979	9,022	9,161	9,307
DAUPHIN RM	1,673	1,674	1,670	1,649	1,643
DELORAINÉ-WINCHESTER MUN	1,480	1,459	1,465	1,485	1,459
ELLICE-ARCHIE RM	894	875	867	869	831
ELTON RM	1,795	1,844	1,897	1,923	1,950
ETHELBERT MUN	656	657	676	683	681
GILBERT PLAINS MUN	1,646	1,605	1,604	1,588	1,555
GLENBORO-SOUTH CYPRESS MUN	1,312	1,297	1,301	1,303	1,284
GLENELLA-LANSDOWNE RM	1,010	984	983	958	967
GRANDVIEW MUNICIPALITY	1,529	1,572	1,577	1,559	1,557
GRASSLAND MUN	1,508	1,493	1,513	1,510	1,526
HAMIOTA MUN	1,369	1,373	1,400	1,408	1,386
HARRISON-PARK MUN	1,725	1,758	1,773	1,771	1,779
KILLARNEY-TURTLE MOUNTAIN RM	3,588	3,582	3,605	3,664	3,693
LAKESHORE RM	1,371	1,384	1,359	1,337	1,323
MCCREARY MUN	950	944	948	959	976
MELITA TOWN	1,176	1,196	1,188	1,209	1,210
MINITONAS-BOWSMAN RM	1,768	1,726	1,728	1,765	1,723
MINNEDOSA TOWN	3,487	3,464	3,450	3,521	3,531
MINTO-ODANAH RM	503	481	463	453	442

Prairie Mountain Health Region

Municipality	2015	2016	2017	2018	2019
MOSSEY RIVER RM	1,197	1,214	1,190	1,179	1,198
MOUNTAIN - NORTH RM	796	804	812	778	787
MOUNTAIN - SOUTH RM	425	425	410	389	392
NEEPAWA TOWN	5,325	5,641	5,709	5,789	6,065
NORFOLK-TREHERNE MUN	1,473	1,485	1,527	1,516	1,545
NORTH CYPRESS-LANGFORD MUN	1,435	1,410	1,388	1,371	1,333
OAKLAND-WAWANESA MUN	1,461	1,505	1,512	1,535	1,577
OAKVIEW RM	1,498	1,497	1,472	1,459	1,434
PIPESTONE RM	1,634	1,646	1,669	1,656	1,670
PRAIRIE LAKES RM	1,280	1,260	1,261	1,261	1,261
PRAIRIE VIEW MUN	2,296	2,234	2,286	2,281	2,247
RIDING MOUNTAIN WEST RM	1,218	1,202	1,168	1,156	1,139
RIVERDALE MUN	1,989	1,996	2,007	2,046	2,031
ROBLIN MUN	3,603	3,578	3,602	3,604	3,623
ROSEDALE RM	1,648	1,632	1,615	1,623	1,590
ROSSBURN MUN	1,295	1,286	1,244	1,240	1,257
RUSSELL-BINSCARTH MUN	2,905	2,940	2,958	2,926	2,946
SIFTON RM	1,495	1,504	1,491	1,488	1,520
SOURIS-GLENWOOD MUN	2,473	2,449	2,489	2,484	2,488
STE ROSE MUN	1,981	2,007	1,997	1,977	1,998
SWAN RIVER TOWN	5,310	5,390	5,427	5,324	5,350
SWAN VALLEY WEST MUN	1,844	1,818	1,772	1,732	1,671
TWO BORDERS MUN	1,110	1,087	1,065	1,054	1,028
UNORG. TERRITORIES - PARKLAND	2,742	2,743	2,682	2,665	2,625
VICTORIA RM	1,329	1,330	1,341	1,322	1,341
VIRDEN TOWN	3,823	3,946	3,899	3,873	3,871
WALLACE-WOODWORTH RM	2,661	2,625	2,603	2,552	2,538
WHITEHEAD RM	733	726	737	725	731
YELLOWHEAD RM	2,240	2,200	2,209	2,206	2,205

Prairie Mountain Health Region

Municipality	2015	2016	2017	2018	2019
Non-FN Sub-Total	162,783	164,122	165,062	165,235	165,743
BIRDTAIL SIOUX FN	313	298	307	291	306
CRANE RIVER FN	208	187	188	183	177
EBB & FLOW FN	771	770	807	830	844
GAMBLERS FN	29	32	34	34	31
INDIAN BIRCH FN	102	93	95	95	93
KEESECKOOWENIN FN	250	251	250	242	253
OAK LAKE SIOUX FN	227	206	212	210	215
PINE CREEK FN	561	540	523	528	542
ROLLING RIVER FN	264	258	244	249	242
SHOAL RIVER FN	526	506	507	512	515
SIOUX VALLEY FN	790	806	769	789	795
VALLEY RIVER FN	312	321	337	338	326
WATERHEN FN	307	303	312	311	321
WAYWAYSEECAPPO FN	1,034	1,067	1,041	1,052	1,055
FN Sub-Total	5,694	5,638	5,626	5,664	5,715
R.H.A. Total	168,477	169,760	170,688	170,899	171,458

Prairie Mountain Health Region**Age Group 65+**

Municipality	2015	2016	2017	2018	2019
ALONSA RM - PARKLAND	212	217	212	213	205
ARGYLE RM	218	226	222	221	225
BOISSEVAIN-MORTON MUN	544	555	560	565	569
BRANDON CITY	7,603	7,819	7,965	8,204	8,443
BRENDA-WASKADA MUN	125	134	143	148	153
CARBERRY TOWN	410	419	431	432	431
CARTWRIGHT-ROBLIN MUNICIPALITY	220	220	219	220	223
CLANWILLIAN-ERICKSON MUN	266	268	270	271	272
CORNWALLIS RM	243	258	277	285	303
DAUPHIN CITY	2,033	2,087	2,093	2,123	2,161
DAUPHIN RM	324	329	340	361	376
DELORAIN-WINCHESTER MUN	371	363	373	390	379
ELLICE-ARCHIE RM	137	135	148	148	150
ELTON RM	206	209	218	233	261
ETHELBERT MUN	161	174	177	179	173
GILBERT PLAINS MUN	339	353	359	369	372
GLENBORO-SOUTH CYPRESS MUN	289	303	302	310	306
GLENELLA-LANSDOWNE RM	238	235	228	237	255
GRANDVIEW MUNICIPALITY	466	482	491	491	493
GRASSLAND MUN	261	270	274	283	291
HAMIOTA MUN	308	319	320	332	341
HARRISON-PARK MUN	493	526	542	561	586
KILLARNEY-TURTLE MOUNTAIN RM	814	828	830	855	877
LAKESHORE RM	317	325	327	329	338
MCCREARY MUN	267	256	265	274	287
MELITA TOWN	263	260	259	255	249
MINITONAS-BOWSMAN RM	336	328	323	335	336
MINNEDOSA TOWN	676	682	675	691	713
MINTO-ODANAH RM	130	125	128	128	129

Prairie Mountain Health Region**Age Group 65+**

Municipality	2015	2016	2017	2018	2019
MOSSEY RIVER RM	287	286	271	272	281
MOUNTAIN - NORTH RM	151	157	164	166	172
MOUNTAIN - SOUTH RM	89	89	85	84	91
NEEPAWA TOWN	924	948	960	969	972
NORFOLK-TREHERNE MUN	303	317	326	337	346
NORTH CYPRESS-LANGFORD MUN	296	302	303	304	315
OAKLAND-WAWANESA MUN	219	220	228	244	262
OAKVIEW RM	250	262	260	265	280
PIPESTONE RM	338	340	331	338	351
PRAIRIE LAKES RM	296	303	307	312	319
PRAIRIE VIEW MUN	430	423	415	426	446
RIDING MOUNTAIN WEST RM	230	242	240	243	260
RIVERDALE MUN	354	350	358	363	364
ROBLIN MUN	880	896	897	893	920
ROSEDALE RM	270	274	270	284	291
ROSSBURN MUN	274	279	273	277	287
RUSSELL-BINSCARTH MUN	615	617	604	604	612
SIFTON RM	232	239	243	240	259
SOURIS-GLENWOOD MUN	531	525	537	544	554
STE ROSE MUN	491	512	515	525	545
SWAN RIVER TOWN	1,167	1,178	1,172	1,164	1,147
SWAN VALLEY WEST MUN	458	469	488	501	503
TWO BORDERS MUN	256	261	269	273	279
UNORG. TERRITORIES - PARKLAND	229	223	210	224	237
VICTORIA RM	285	287	295	298	302
VIRDEN TOWN	681	694	692	678	681
WALLACE-WOODWORTH RM	557	566	578	576	582
WHITEHEAD RM	106	104	110	117	108
YELLOWHEAD RM	562	556	556	551	561

Prairie Mountain Health Region**Age Group 65+**

Municipality	2015	2016	2017	2018	2019
Non-FN Sub-Total	30,031	30,624	30,928	31,515	32,224
BIRDTAIL SIOUX FN	8	9	9	10	12
CRANE RIVER FN	8	9	7	8	9
EBB & FLOW FN	33	35	33	35	39
GAMBLERS FN	2	2	2	2	1
INDIAN BIRCH FN	5	6	6	5	5
KEESECKOOWENIN FN	17	18	16	17	20
OAK LAKE SIOUX FN	21	18	18	15	15
PINE CREEK FN	28	27	29	36	38
ROLLING RIVER FN	14	13	9	10	9
SHOAL RIVER FN	25	24	26	23	25
SIOUX VALLEY FN	56	54	55	58	60
VALLEY RIVER FN	20	23	21	24	25
WATERHEN FN	17	17	18	20	20
WAYWAYSEECAPPO FN	61	65	63	65	66
FN Sub-Total	315	320	312	328	344
R.H.A. Total	30,346	30,944	31,240	31,843	32,568

Population of Southern Health-Santé Sud

June 1, 2019

Manitoba RHAs -- Southern Health-Santé Sud

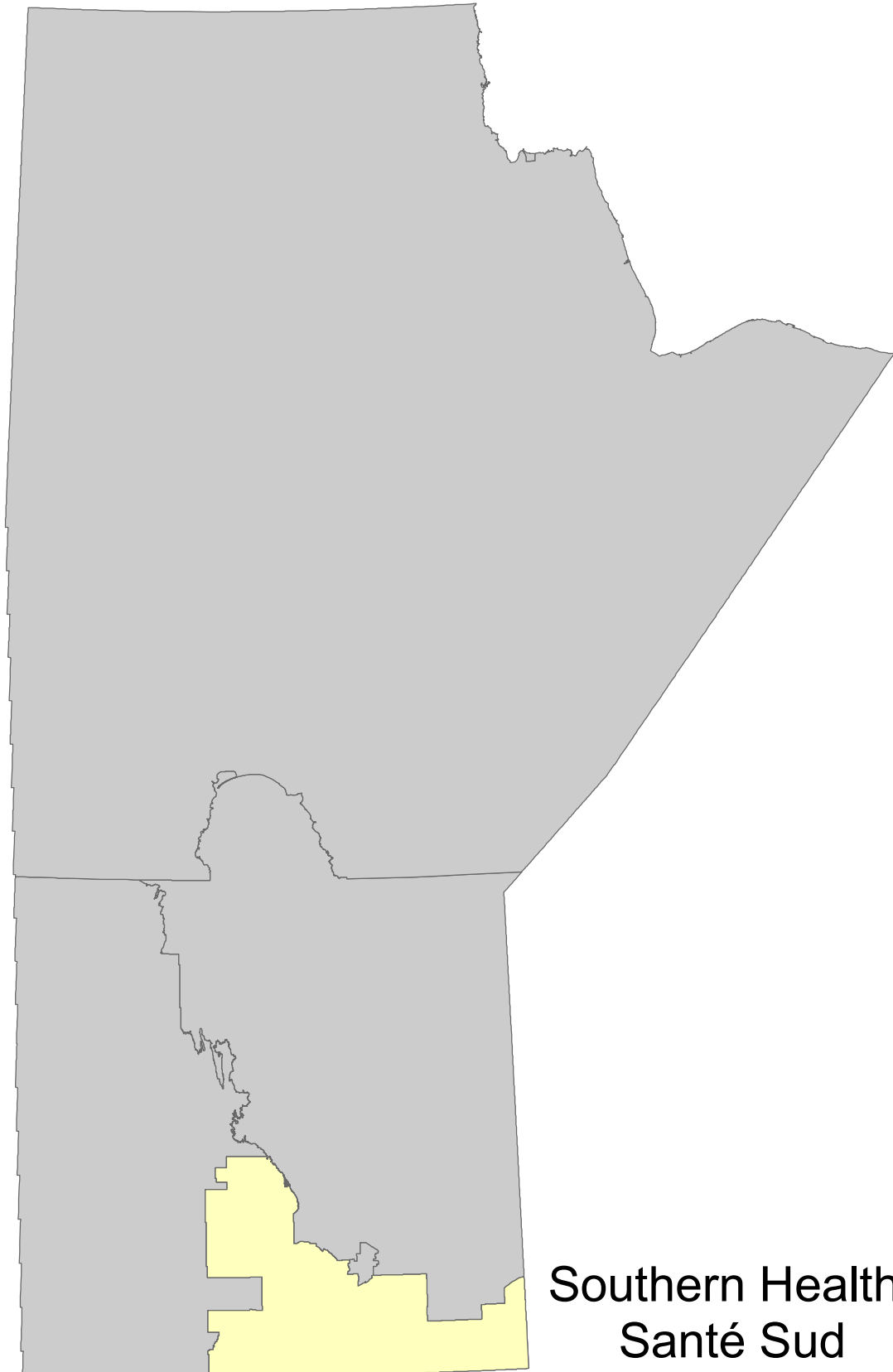

**Southern Health-
Santé Sud**

Manitoba Health, Healthy Living and Seniors Population Report - June 1, 2019

Southern Health-Santé Sud Region

District	Gender	Under 1	1 - 4	5 - 9	10 - 14	15 - 19	20 - 24	25 - 29	30 - 34	35 - 39	40 - 44	45 - 49	50 - 54	55 - 59	60 - 64	65 - 69	70 - 74	75 +	Total
Southern East Zone																			
Hanover																			
	F	154	618	698	688	669	643	608	543	494	498	446	431	391	312	225	166	298	7,882
	M	132	624	789	703	666	628	610	520	502	492	433	428	425	362	218	165	241	7,938
Niverville/Richot																			
	F	91	465	577	543	439	352	488	606	613	510	448	378	412	351	291	203	284	7,051
	M	103	469	570	536	468	412	407	526	579	535	484	404	459	366	294	215	244	7,071
Rural East																			
	F	24	73	99	107	116	110	113	112	106	92	100	138	157	183	150	116	186	1,982
	M	19	94	125	113	117	104	119	105	121	108	111	141	191	189	180	132	207	2,176
Ste Anne/La Broquerie																			
	F	96	420	519	482	443	463	453	458	449	365	379	351	374	343	299	216	377	6,487
	M	97	469	503	497	450	468	475	433	440	387	387	383	456	340	271	250	337	6,643
Steinbach																			
	F	154	636	834	716	678	805	807	757	779	667	617	578	563	548	456	395	833	10,823
	M	165	677	886	853	700	832	771	767	735	647	611	556	571	481	397	346	593	10,588
Tache																			
	F	77	280	407	425	372	346	346	339	388	388	361	355	376	267	203	147	128	5,205
	M	66	311	421	417	425	337	373	320	351	412	351	333	388	328	224	168	136	5,361
	F	596	2,492	3,134	2,961	2,717	2,719	2,815	2,815	2,829	2,520	2,351	2,231	2,273	2,004	1,624	1,243	2,106	39,430
	M	582	2,644	3,294	3,119	2,826	2,781	2,755	2,671	2,728	2,581	2,377	2,245	2,490	2,066	1,584	1,276	1,758	39,777

Manitoba Health, Healthy Living and Seniors Population Report - June 1, 2019

Southern Health-Santé Sud Region

District	Gender	Under 1	1 - 4	5 - 9	10 - 14	15 - 19	20 - 24	25 - 29	30 - 34	35 - 39	40 - 44	45 - 49	50 - 54	55 - 59	60 - 64	65 - 69	70 - 74	75 +	Total
Southern Mid Zone																			
Carman																			
	F	29	160	228	172	139	162	167	166	171	142	127	155	193	191	158	156	377	2,893
	M	41	191	229	210	180	195	175	176	173	146	145	130	194	198	147	151	274	2,955
MacDonald																			
	F	33	211	294	306	285	259	187	251	289	320	290	298	322	239	194	135	149	4,062
	M	42	225	273	288	294	278	224	239	267	301	291	295	356	255	196	147	155	4,126
Morris																			
	F	40	142	194	187	180	190	162	187	160	152	142	139	169	150	125	94	201	2,614
	M	51	151	195	207	179	192	185	176	174	148	155	154	161	152	132	90	141	2,643
Notre Dame/St Claude																			
	F	18	79	101	100	65	80	87	96	80	66	68	94	93	102	71	45	117	1,362
	M	10	93	122	93	95	96	93	90	94	66	71	91	112	114	81	62	86	1,469
Red River South																			
	F	39	113	164	160	151	137	142	135	120	131	127	118	177	171	118	83	160	2,246
	M	28	124	148	162	150	175	154	139	132	123	136	149	177	174	134	107	123	2,335
St. Pierre																			
	F	29	113	177	134	121	137	139	147	164	111	121	130	154	168	117	98	164	2,224
	M	36	127	157	134	120	129	131	143	171	138	126	108	163	149	134	107	133	2,206
	F	188	818	1,158	1,059	941	965	884	982	984	922	875	934	1,108	1,021	783	611	1,168	15,401
	M	208	911	1,124	1,094	1,018	1,065	962	963	1,011	922	924	927	1,163	1,042	824	664	912	15,734

Manitoba Health, Healthy Living and Seniors Population Report - June 1, 2019

Southern Health-Santé Sud Region

District	Gender	Under 1	1 - 4	5 - 9	10 - 14	15 - 19	20 - 24	25 - 29	30 - 34	35 - 39	40 - 44	45 - 49	50 - 54	55 - 59	60 - 64	65 - 69	70 - 74	75 +	Total
Southern North Zone																			
Carrier/St. François Xavier																			
	F	52	296	410	422	320	201	217	274	284	249	267	288	320	279	200	142	187	4,408
	M	52	336	446	389	367	241	256	253	269	277	280	293	312	278	246	141	185	4,621
City of Portage La Prairie																			
	F	100	417	571	492	481	493	574	526	494	497	461	433	563	535	403	374	759	8,173
	M	111	480	575	503	523	550	532	562	476	455	454	469	524	490	354	320	484	7,862
MacGregor																			
	F	32	134	146	158	153	166	137	123	128	124	126	112	157	114	102	87	179	2,178
	M	43	143	189	153	165	173	163	154	133	123	132	116	157	143	97	85	147	2,316
Rural Portage																			
	F	56	207	257	253	245	218	227	206	218	193	186	194	249	245	193	119	160	3,426
	M	57	231	294	270	255	279	233	245	223	207	196	206	235	240	196	135	174	3,676
Seven Regions																			
	F	52	217	271	280	226	201	206	174	171	136	187	181	151	150	135	83	185	3,006
	M	64	252	284	312	233	279	244	184	192	157	158	185	185	156	136	110	175	3,306
	F	292	1,271	1,655	1,605	1,425	1,279	1,361	1,303	1,295	1,199	1,227	1,208	1,440	1,323	1,033	805	1,470	21,191
	M	327	1,442	1,788	1,627	1,543	1,522	1,428	1,398	1,293	1,219	1,220	1,269	1,413	1,307	1,029	791	1,165	21,781

Manitoba Health, Healthy Living and Seniors Population Report - June 1, 2019

Southern Health-Santé Sud Region

District	Gender	Under 1	1 - 4	5 - 9	10 - 14	15 - 19	20 - 24	25 - 29	30 - 34	35 - 39	40 - 44	45 - 49	50 - 54	55 - 59	60 - 64	65 - 69	70 - 74	75 +	Total
Southern West Zone																			
Altona	F	76	308	414	392	359	380	351	298	303	306	265	264	286	208	199	173	347	4,929
	M	76	328	467	418	405	414	325	301	309	269	272	280	290	241	200	146	259	5,000
Lorne/Louise/Pembina	F	48	214	246	272	224	256	245	239	217	189	208	237	301	273	226	196	438	4,029
	M	61	252	287	258	251	261	259	247	240	193	194	255	321	290	243	198	323	4,133
Morden	F	72	322	378	371	279	329	379	382	416	326	298	290	305	283	274	229	498	5,431
	M	83	322	447	373	327	329	369	375	411	342	320	258	301	267	224	211	366	5,325
Roland/Thompson	F	25	70	87	79	69	77	63	70	64	66	41	65	60	67	61	32	65	1,061
	M	17	78	89	84	66	68	91	74	70	50	46	62	53	74	64	50	57	1,093
Stanley	F	38	174	224	264	300	249	146	183	152	163	201	155	187	112	89	44	51	2,732
	M	30	168	267	299	311	280	169	172	143	144	190	184	165	142	104	57	53	2,878
Winkler	F	161	644	802	735	659	659	744	601	570	506	476	422	456	408	306	237	622	9,008
	M	151	672	764	768	753	724	742	641	546	513	472	446	442	381	312	190	405	8,922
	F	420	1,732	2,151	2,113	1,890	1,950	1,928	1,773	1,722	1,556	1,489	1,433	1,595	1,351	1,155	911	2,021	27,190
	M	418	1,820	2,321	2,200	2,113	2,076	1,955	1,810	1,719	1,511	1,494	1,485	1,572	1,395	1,147	852	1,463	27,351

RHA Sub-Total (Sex)	F	1,496	6,313	8,098	7,738	6,973	6,913	6,988	6,873	6,830	6,197	5,942	5,806	6,416	5,699	4,595	3,570	6,765	103,212
	M	1,535	6,817	8,527	8,040	7,500	7,444	7,100	6,842	6,751	6,233	6,015	5,926	6,638	5,810	4,584	3,583	5,298	104,643
RHA Total		3,031	13,130	16,625	15,778	14,473	14,357	14,088	13,715	13,581	12,430	11,957	11,732	13,054	11,509	9,179	7,153	12,063	207,855

Southern Health-Santé Sud Region

District	2015	2016	2017	2018	2019
Southern East Zone					
Hanover	13,863	14,356	14,727	15,244	15,820
Niverville/Richot	12,141	12,599	13,164	13,797	14,122
Rural East	4,024	4,038	4,073	4,076	4,158
Ste Anne/La Broquerie	12,565	13,142	13,530	13,199	13,130
Steinbach	20,252	20,538	21,000	21,138	21,411
Tache	9,468	9,438	9,424	10,212	10,566
Southern Mid Zone					
Carman	5,744	5,757	5,832	5,850	5,848
MacDonald	7,342	7,516	7,753	8,027	8,188
Morris	5,068	5,093	5,128	5,159	5,257
Notre Dame/St Claude	2,790	2,813	2,846	2,843	2,831
Red River South	4,662	4,590	4,515	4,536	4,581
St. Pierre	4,266	4,314	4,375	4,396	4,430
Southern North Zone					
Cartier/St. François Xavier	7,552	7,669	8,127	8,549	9,029
City of Portage La Prairie	15,538	15,777	15,999	15,905	16,035
MacGregor	4,381	4,391	4,414	4,456	4,494
Rural Portage	6,995	7,045	7,084	7,018	7,102
Seven Regions	6,173	6,166	6,184	6,270	6,312

Note: Manitoba Health Districts are defined by the RHAs, and are subject to change over time. For comparability, all populations have been tabulated using current district definitions, even if different definitions were in use during that population's year.

Southern Health-Santé Sud Region

District	2015	2016	2017	2018	2019
Southern West Zone					
Altona	9,513	9,685	9,753	9,806	9,929
Lorne/Louise/Pembina	8,015	8,019	8,058	8,091	8,162
Morden	9,644	9,945	10,191	10,497	10,756
Roland/Thompson	2,089	2,104	2,083	2,101	2,154
Stanley	5,850	5,769	5,719	5,668	5,610
Winkler	16,322	16,712	17,046	17,436	17,930
R.H.A. Total	194,257	197,476	201,025	204,274	207,855

Note: Manitoba Health Districts are defined by the RHAs, and are subject to change over time. For comparability, all populations have been tabulated using current district definitions, even if different definitions were in use during that population's year.

Southern Health-Santé Sud Region		Age Group 65+				
District	2015	2016	2017	2018	2019	
Southern East Zone						
Hanover	1,076	1,147	1,176	1,225	1,313	
Niverville/Richot	1,126	1,239	1,330	1,417	1,531	
Rural East	905	914	929	947	971	
Ste Anne/La Broquerie	1,575	1,636	1,706	1,677	1,750	
Steinbach	2,579	2,673	2,814	2,921	3,020	
Tache	741	782	798	972	1,006	
Southern Mid Zone						
Carman	1,207	1,224	1,229	1,228	1,263	
MacDonald	794	834	873	922	976	
Morris	701	718	748	767	783	
Notre Dame/St Claude	441	450	463	459	462	
Red River South	665	668	690	711	725	
St. Pierre	672	685	715	744	753	
Southern North Zone						
Cartier/St. François Xavier	859	919	972	1,046	1,101	
City of Portage La Prairie	2,535	2,593	2,610	2,622	2,694	
MacGregor	640	658	667	684	697	
Rural Portage	868	894	930	954	977	
Seven Regions	768	778	774	795	824	

Note: Manitoba Health Districts are defined by the RHAs, and are subject to change over time. For comparability, all populations have been tabulated using current district definitions, even if different definitions were in use during that population's year.

Southern Health-Santé Sud Region		Age Group 65+				
District	2015	2016	2017	2018	2019	
Southern West Zone						
Altona	1,203	1,220	1,251	1,290	1,324	
Lorne/Louise/Pembina	1,552	1,558	1,568	1,586	1,624	
Morden	1,561	1,630	1,670	1,753	1,802	
Roland/Thompson	291	305	320	325	329	
Stanley	341	336	354	360	398	
Winkler	1,771	1,838	1,898	1,976	2,072	
R.H.A. Total	24,871	25,699	26,485	27,381	28,395	

Note: Manitoba Health Districts are defined by the RHAs, and are subject to change over time. For comparability, all populations have been tabulated using current district definitions, even if different definitions were in use during that population's year.

Southern Health-Santé Sud Region **Manitoba Health, Healthy Living and Seniors Population Report - June 1, 2019**

Municipality	Gender	Under 1	1 - 4	5 - 9	10 - 14	15 - 19	20 - 24	25 - 29	30 - 34	35 - 39	40 - 44	45 - 49	50 - 54	55 - 59	60 - 64	65 - 69	70 - 74	75 +	Total
ALONSA RM - CENTRAL																			
	F	11	36	38	27	25	26	27	23	14	13	22	23	12	13	11	9	15	345
	M	10	37	39	42	27	43	42	26	24	20	24	34	26	17	16	18	13	458
ALTONA TOWN																			
	F	43	155	199	190	166	193	190	172	169	188	146	140	171	121	126	122	283	2,774
	M	40	164	227	196	208	205	168	175	174	156	163	152	162	133	122	97	189	2,731
CARMAN TOWN																			
	F	23	121	158	108	87	125	130	123	121	102	95	102	134	128	99	118	324	2,098
	M	32	137	148	130	121	129	127	132	121	94	108	92	130	132	96	96	212	2,037
CARTIER RM																			
	F	28	96	115	130	108	97	100	128	110	81	87	104	132	97	60	50	69	1,592
	M	19	114	146	121	134	97	101	103	109	100	88	106	125	105	77	41	63	1,649
DE SALABERRY RM																			
	F	16	62	107	79	79	93	86	80	108	69	73	88	103	105	84	67	109	1,408
	M	22	82	98	88	78	86	80	90	114	93	76	78	111	92	96	75	92	1,451
DUFFERIN RM																			
	F	6	39	70	64	52	37	37	43	50	40	32	53	59	63	59	38	53	795
	M	9	54	81	80	59	66	48	44	52	52	37	38	64	66	51	55	62	918
EMERSON-FRANKLIN RM																			
	F	24	76	116	95	93	80	86	80	80	81	71	76	114	102	83	58	111	1,426
	M	21	71	85	101	103	109	84	84	83	78	84	87	103	119	88	72	90	1,462
GREY RM																			
	F	18	79	101	100	65	80	87	96	80	66	68	94	93	102	71	45	117	1,362
	M	10	93	122	93	95	96	93	90	94	66	71	91	112	114	81	62	86	1,469
HANOVER RM																			
	F	154	618	698	688	669	643	608	543	494	498	446	431	391	312	225	166	298	7,882
	M	132	624	789	703	666	628	610	520	502	492	433	428	425	362	218	165	241	7,938
HEADINGLEY RM																			
	F	20	157	241	240	170	71	89	101	124	124	126	136	149	139	107	73	97	2,164
	M	26	190	241	233	190	114	121	111	110	134	136	134	140	133	125	82	96	2,316
LA BROUQUERIE RM																			
	F	53	222	264	277	227	227	197	201	211	179	173	154	132	103	66	52	81	2,819
	M	53	251	271	269	257	236	209	192	189	179	176	155	181	107	75	62	66	2,928

Southern Health-Santé Sud Region **Manitoba Health, Healthy Living and Seniors Population Report - June 1, 2019**

Municipality	Gender	Under 1	1 - 4	5 - 9	10 - 14	15 - 19	20 - 24	25 - 29	30 - 34	35 - 39	40 - 44	45 - 49	50 - 54	55 - 59	60 - 64	65 - 69	70 - 74	75 +	Total
LORNE MUN																			
	F	19	84	120	124	108	114	110	95	103	78	93	109	128	110	71	81	181	1,728
	M	27	102	120	117	108	127	126	95	101	91	79	125	146	116	92	70	148	1,790
LOUISE MUN																			
	F	13	61	43	53	48	43	60	65	42	38	44	44	77	72	78	52	127	960
	M	19	82	63	46	51	42	52	75	49	34	43	50	70	90	70	62	89	987
MACDONALD RM																			
	F	33	211	294	306	285	259	187	251	289	320	290	298	322	239	194	135	149	4,062
	M	42	225	273	288	294	278	224	239	267	301	291	295	356	255	196	147	155	4,126
MONTCALM RM																			
	F	7	20	27	39	41	36	37	42	26	37	35	33	48	50	30	19	47	574
	M	3	29	35	33	27	42	46	36	34	29	33	46	60	48	41	31	31	604
MORDEN TOWN																			
	F	72	322	378	371	279	329	379	382	416	326	298	290	305	283	274	229	498	5,431
	M	83	322	447	373	327	329	369	375	411	342	320	258	301	267	224	211	366	5,325
MORRIS RM																			
	F	22	76	116	117	100	88	86	104	82	75	69	72	92	83	75	53	92	1,402
	M	29	78	112	119	98	105	106	98	95	83	75	83	86	82	80	49	77	1,455
MORRIS TOWN																			
	F	18	66	78	70	80	102	76	83	78	77	73	67	77	67	50	41	109	1,212
	M	22	73	83	88	81	87	79	78	79	65	80	71	75	70	52	41	64	1,188
NIVERVILLE TOWN																			
	F	46	212	291	249	176	137	209	291	275	224	177	97	116	95	97	77	138	2,907
	M	49	224	284	229	176	158	167	237	258	225	203	131	111	87	85	66	94	2,784
NORTH NORFOLK MUN																			
	F	32	134	146	158	153	166	137	123	128	124	126	112	157	114	102	87	179	2,178
	M	43	143	189	153	165	173	163	154	133	123	132	116	157	143	97	85	147	2,316
PEMBINA MUN																			
	F	15	65	79	87	66	89	66	74	67	68	65	73	84	81	75	58	127	1,239
	M	13	63	96	84	84	87	68	66	77	61	65	72	97	79	78	65	84	1,239
PINEY RM																			
	F	11	26	39	42	43	36	35	43	44	46	43	58	74	83	68	62	79	832
	M	6	31	55	50	52	47	43	45	53	54	46	68	82	84	86	66	100	968

Southern Health-Santé Sud Region **Manitoba Health, Healthy Living and Seniors Population Report - June 1, 2019**

Municipality	Gender	Under 1	1 - 4	5 - 9	10 - 14	15 - 19	20 - 24	25 - 29	30 - 34	35 - 39	40 - 44	45 - 49	50 - 54	55 - 59	60 - 64	65 - 69	70 - 74	75 +	Total
PORTAGE LA PRAIRIE CITY																			
	F	100	417	571	492	481	493	574	526	494	497	461	433	563	535	403	374	759	8,173
	M	111	480	575	503	523	550	532	562	476	455	454	469	524	490	354	320	484	7,862
PORTAGE LA PRAIRIE RM																			
	F	39	165	204	183	196	181	191	183	177	166	163	174	219	225	178	111	155	2,910
	M	47	172	228	208	199	239	188	207	191	173	172	180	212	222	180	124	167	3,109
RHINELAND MUN																			
	F	33	153	215	202	193	187	161	126	134	118	119	124	115	87	73	51	64	2,155
	M	36	164	240	222	197	209	157	126	135	113	109	128	128	108	78	49	70	2,269
RITCHOT RM																			
	F	45	253	286	294	263	215	279	315	338	286	271	281	296	256	194	126	146	4,144
	M	54	245	286	307	292	254	240	289	321	310	281	273	348	279	209	149	150	4,287
ROLAND RM																			
	F	10	38	37	30	25	40	32	35	25	22	13	27	27	28	26	11	22	448
	M	7	39	41	28	26	39	59	31	30	20	18	18	22	38	29	20	20	485
ST FRANCOIS XAVIER RM																			
	F	4	43	54	52	42	33	28	45	50	44	54	48	39	43	33	19	21	652
	M	7	32	59	35	43	30	34	39	50	43	56	53	47	40	44	18	26	656
ST PIERRE-JOLYS VILLAGE																			
	F	13	51	70	55	42	44	53	67	56	42	48	42	51	63	33	31	55	816
	M	14	45	59	46	42	43	51	53	57	45	50	30	52	57	38	32	41	755
STANLEY RM																			
	F	38	174	224	264	300	249	146	183	152	163	201	155	187	112	89	44	51	2,732
	M	30	168	267	299	311	280	169	172	143	144	190	184	165	142	104	57	53	2,878
STE ANNE RM																			
	F	23	119	158	134	128	149	142	150	135	119	129	142	151	129	112	58	82	2,060
	M	28	136	144	139	133	143	155	147	162	123	127	163	185	146	99	91	96	2,217
STE ANNE TOWN																			
	F	20	79	97	71	88	87	114	107	103	67	77	55	91	111	121	106	214	1,608
	M	16	82	88	89	60	89	111	94	89	85	84	65	90	87	97	97	175	1,498
STEINBACH CITY																			
	F	154	636	834	716	678	805	807	757	779	667	617	578	563	548	456	395	833	10,823
	M	165	677	886	853	700	832	771	767	735	647	611	556	571	481	397	346	593	10,588

Southern Health-Santé Sud Region **Manitoba Health, Healthy Living and Seniors Population Report - June 1, 2019**

Municipality	Gender	Under 1	1 - 4	5 - 9	10 - 14	15 - 19	20 - 24	25 - 29	30 - 34	35 - 39	40 - 44	45 - 49	50 - 54	55 - 59	60 - 64	65 - 69	70 - 74	75 +	Total
STUARTBURN RM																			
	F	11	40	52	61	67	69	67	51	50	41	46	66	62	60	52	35	83	913
	M	11	57	60	57	58	54	65	50	50	39	57	64	84	65	59	41	77	948
TACHE RM																			
	F	77	280	407	425	372	346	346	339	388	388	361	355	376	267	203	147	128	5,205
	M	66	311	421	417	425	337	373	320	351	412	351	333	388	328	224	168	136	5,361
THOMPSON RM																			
	F	15	32	50	49	44	37	31	35	39	44	28	38	33	39	35	21	43	613
	M	10	39	48	56	40	29	32	43	40	30	28	44	31	36	35	30	37	608
UNORG. TERRITORIES - SOUTH EASTMAN																			
	F	2	7	7	4	6	5	10	15	11	5	10	14	19	39	28	19	23	224
	M	2	5	10	6	7	3	10	9	17	14	8	7	24	38	35	25	28	248
WESTLAKE-GLADSTONE MUN																			
	F	17	62	89	101	84	78	83	82	91	60	91	91	96	101	100	65	162	1,453
	M	19	81	94	111	88	104	88	67	89	80	83	91	111	108	98	80	151	1,543
WINKLER CITY																			
	F	161	644	802	735	659	659	744	601	570	506	476	422	456	408	306	237	622	9,008
	M	151	672	764	768	753	724	742	641	546	513	472	446	442	381	312	190	405	8,922
Non-FN Sub-Total(Sex)																			
	F	1,446	6,131	7,875	7,482	6,788	6,748	6,827	6,760	6,703	6,089	5,817	5,699	6,314	5,613	4,547	3,542	6,746	101,127
	M	1,484	6,594	8,274	7,780	7,298	7,243	6,903	6,682	6,611	6,118	5,914	5,814	6,544	5,747	4,538	3,555	5,274	102,373
BUFFALO POINT FN																			
	F	0	0	1	0	0	0	1	3	1	0	1	0	2	1	2	0	1	13
	M	0	1	0	0	0	0	1	1	1	1	0	2	1	2	0	0	2	12
DAKOTA PLAINS FN																			
	F	2	1	3	5	4	1	1	0	6	0	0	0	3	2	0	1	0	29
	M	0	2	0	1	2	0	0	3	0	3	2	3	3	0	1	1	1	22
DAKOTA TIPI FN																			
	F	1	2	6	8	1	2	3	4	5	3	2	1	1	5	4	1	1	50
	M	1	6	4	6	8	6	7	9	5	6	1	5	3	5	5	1	0	78
LONG PLAINS FN																			
	F	14	39	44	57	44	34	32	19	30	24	21	19	26	13	11	6	4	437
	M	9	51	62	55	46	34	38	26	27	25	21	18	17	13	10	9	6	467

Southern Health-Santé Sud Region **Manitoba Health, Healthy Living and Seniors Population Report - June 1, 2019**

Municipality	Gender	Under 1	1 - 4	5 - 9	10 - 14	15 - 19	20 - 24	25 - 29	30 - 34	35 - 39	40 - 44	45 - 49	50 - 54	55 - 59	60 - 64	65 - 69	70 - 74	75 +	Total
ROSEAU RIVER FN																			
	F	8	17	21	26	17	21	19	13	14	13	21	9	15	19	5	6	2	246
	M	4	24	28	28	20	24	24	19	15	16	19	16	14	7	5	4	2	269
SANDY BAY FN																			
	F	24	119	144	152	117	97	96	69	66	63	74	67	43	36	24	9	8	1,208
	M	35	134	151	159	118	132	114	91	79	57	51	60	48	31	22	12	11	1,305
SWAN LAKE FN																			
	F	1	4	4	8	2	10	9	5	5	5	6	11	12	10	2	5	3	102
	M	2	5	8	11	8	5	13	11	13	7	7	8	8	5	3	1	2	117
FN Sub-Total(Sex)																			
	F	50	182	223	256	185	165	161	113	127	108	125	107	102	86	48	28	19	2,085
	M	51	223	253	260	202	201	197	160	140	115	101	112	94	63	46	28	24	2,270
RHA Sub-Total (Sex)																			
	F	1,496	6,313	8,098	7,738	6,973	6,913	6,988	6,873	6,830	6,197	5,942	5,806	6,416	5,699	4,595	3,570	6,765	103,212
	M	1,535	6,817	8,527	8,040	7,500	7,444	7,100	6,842	6,751	6,233	6,015	5,926	6,638	5,810	4,584	3,583	5,298	104,643
RHA Total																			
		3,031	13,130	16,625	15,778	14,473	14,357	14,088	13,715	13,581	12,430	11,957	11,732	13,054	11,509	9,179	7,153	12,063	207,855

Southern Health-Santé Sud Region

Municipality	2015	2016	2017	2018	2019
ALONSA RM - CENTRAL	774	776	756	786	803
ALTONA TOWN	5,111	5,244	5,338	5,402	5,505
CARMAN TOWN	3,941	4,004	4,089	4,126	4,135
CARTIER RM	3,183	3,213	3,214	3,213	3,241
DE SALABERRY RM	2,844	2,854	2,905	2,864	2,859
DUFFERIN RM	1,803	1,753	1,743	1,724	1,713
EMERSON-FRANKLIN RM	2,895	2,870	2,817	2,853	2,888
GREY RM	2,790	2,813	2,846	2,843	2,831
HANOVER RM	13,863	14,356	14,727	15,244	15,820
HEADINGLEY RM	3,144	3,219	3,649	4,060	4,480
LA BROQUERIE RM	4,906	5,237	5,472	5,633	5,747
LORNE MUN	3,514	3,542	3,496	3,487	3,518
LOUISE MUN	1,903	1,895	1,913	1,925	1,947
MACDONALD RM	7,342	7,516	7,753	8,027	8,188
MONTCALM RM	1,190	1,179	1,175	1,169	1,178
MORDEN TOWN	9,644	9,945	10,191	10,497	10,756
MORRIS RM	2,802	2,812	2,794	2,817	2,857
MORRIS TOWN	2,266	2,281	2,334	2,342	2,400
NIVERVILLE TOWN	4,903	5,005	5,151	5,464	5,691
NORTH NORFOLK MUN	4,381	4,391	4,414	4,456	4,494
PEMBINA MUN	2,364	2,352	2,414	2,427	2,478
PINEY RM	1,757	1,746	1,782	1,783	1,800
PORTAGE LA PRAIRIE CITY	15,538	15,777	15,999	15,905	16,035
PORTAGE LA PRAIRIE RM	5,944	5,979	6,039	5,988	6,019
RHINELAND MUN	4,402	4,441	4,415	4,404	4,424
RITCHOT RM	7,238	7,594	8,013	8,333	8,431
ROLAND RM	928	953	934	919	933
ST FRANCOIS XAVIER RM	1,225	1,237	1,264	1,276	1,308
ST PIERRE-JOLYS VILLAGE	1,422	1,460	1,470	1,532	1,571

Southern Health-Santé Sud Region

Municipality	2015	2016	2017	2018	2019
STANLEY RM	5,850	5,769	5,719	5,668	5,610
STE ANNE RM	5,001	5,116	5,224	4,567	4,277
STE ANNE TOWN	2,658	2,789	2,834	2,999	3,106
STEINBACH CITY	20,252	20,538	21,000	21,138	21,411
STUARTBURN RM	1,777	1,805	1,806	1,821	1,861
TACHE RM	9,468	9,438	9,424	10,212	10,566
THOMPSON RM	1,161	1,151	1,149	1,182	1,221
UNORG. TERRITORIES - SOUTH EAST	459	457	454	445	472
WESTLAKE-GLADSTONE MUN	2,904	2,943	2,941	2,991	2,996
WINKLER CITY	16,322	16,712	17,046	17,436	17,930
Non-FN Sub-Total	189,869	193,162	196,704	199,958	203,500
BUFFALO POINT FN	31	30	31	27	25
DAKOTA PLAINS FN	35	40	42	54	51
DAKOTA TIPI FN	131	143	139	133	128
LONG PLAINS FN	885	883	864	843	904
ROSEAU RIVER FN	577	541	523	514	515
SANDY BAY FN	2,495	2,447	2,487	2,493	2,513
SWAN LAKE FN	234	230	235	252	219
FN Sub-Total	4,388	4,314	4,321	4,316	4,355
R.H.A. Total	194,257	197,476	201,025	204,274	207,855

Southern Health-Santé Sud Region**Age Group 65+**

Municipality	2015	2016	2017	2018	2019
ALONSA RM - CENTRAL	73	77	78	73	82
ALTONA TOWN	848	864	877	913	939
CARMAN TOWN	923	933	930	931	945
CARTIER RM	315	327	336	344	360
DE SALABERRY RM	484	498	514	527	523
DUFFERIN RM	284	291	299	297	318
EMERSON-FRANKLIN RM	463	459	479	495	502
GREY RM	441	450	463	459	462
HANOVER RM	1,076	1,147	1,176	1,225	1,313
HEADINGLEY RM	405	451	488	546	580
LA BROQUERIE RM	330	342	371	373	402
LORNE MUN	634	642	631	636	643
LOUISE MUN	448	451	465	475	478
MACDONALD RM	794	834	873	922	976
MONTCALM RM	183	189	191	194	199
MORDEN TOWN	1,561	1,630	1,670	1,753	1,802
MORRIS RM	370	389	402	422	426
MORRIS TOWN	331	329	346	345	357
NIVERVILLE TOWN	424	448	472	515	557
NORTH NORFOLK MUN	640	658	667	684	697
PEMBINA MUN	454	450	458	460	487
PINEY RM	430	433	437	450	461
PORTAGE LA PRAIRIE CITY	2,535	2,593	2,610	2,622	2,694
PORTAGE LA PRAIRIE RM	822	844	875	897	915
RHINELAND MUN	355	356	374	377	385
RITCHOT RM	702	791	858	902	974
ROLAND RM	120	128	133	135	128
ST FRANCOIS XAVIER RM	139	141	148	156	161
ST PIERRE-JOLYS VILLAGE	188	187	201	217	230

Southern Health-Santé Sud Region**Age Group 65+**

Municipality	2015	2016	2017	2018	2019
STANLEY RM	341	336	354	360	398
STE ANNE RM	594	612	637	537	538
STE ANNE TOWN	651	682	698	767	810
STEINBACH CITY	2,579	2,673	2,814	2,921	3,020
STUARTBURN RM	338	342	341	348	347
TACHE RM	741	782	798	972	1,006
THOMPSON RM	171	177	187	190	201
UNORG. TERRITORIES - SOUTH EAST	133	135	146	145	158
WESTLAKE-GLADSTONE MUN	629	632	621	639	656
WINKLER CITY	1,771	1,838	1,898	1,976	2,072
Non-FN Sub-Total	24,720	25,541	26,316	27,200	28,202
BUFFALO POINT FN	4	4	5	4	5
DAKOTA PLAINS FN	4	5	5	5	4
DAKOTA TIPI FN	6	7	10	7	12
LONG PLAINS FN	36	38	40	45	46
ROSEAU RIVER FN	19	20	20	22	24
SANDY BAY FN	66	69	75	83	86
SWAN LAKE FN	16	15	14	15	16
FN Sub-Total	151	158	169	181	193
R.H.A. Total	24,871	25,699	26,485	27,381	28,395

This page intentionally left blank

Population of Winnipeg RHA

June 1, 2019

Manitoba RHAs -- Winnipeg

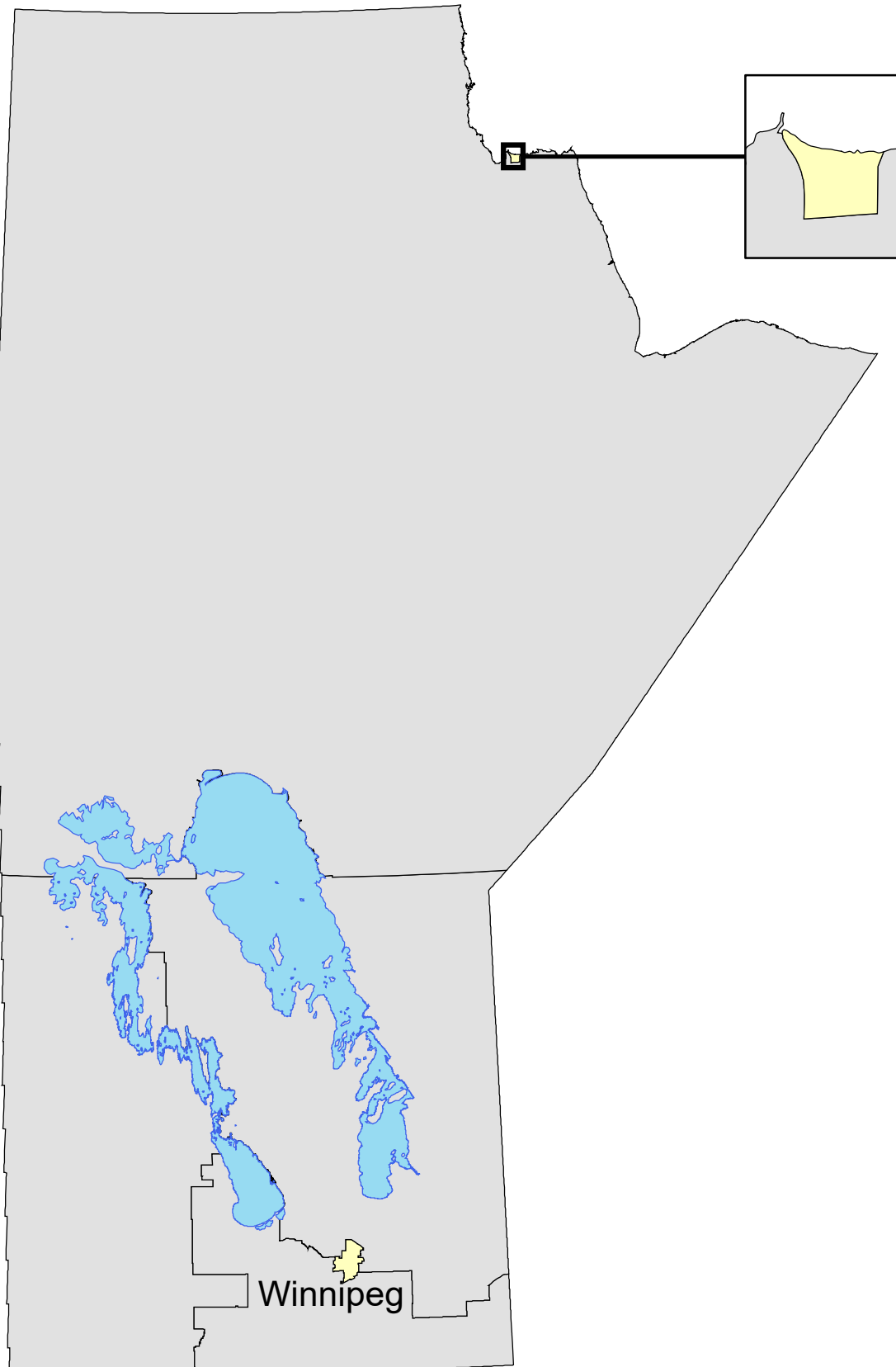

Winnipeg Regional Health Authority Community Areas (CAs)

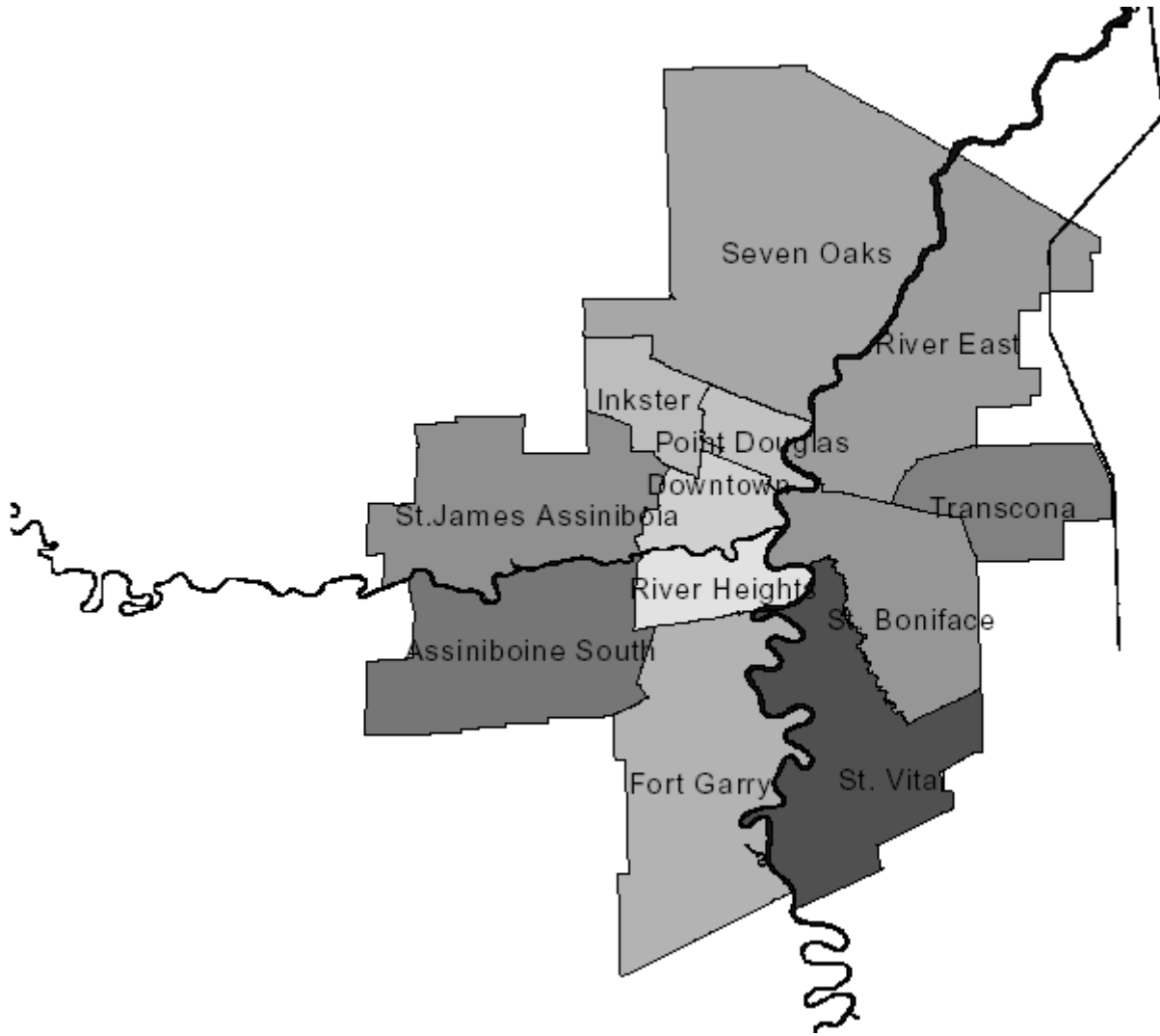

Manitoba Health, Healthy Living and Seniors Population Report - June 1, 2019

Winnipeg R.H.A.

Municipality	Gender	Under 1	1 - 4	5 - 9	10 - 14	15 - 19	20 - 24	25 - 29	30 - 34	35 - 39	40 - 44	45 - 49	50 - 54	55 - 59	60 - 64	65 - 69	70 - 74	75 +	Total
RIVER HEIGHTS																			
12A - RIVER HEIGHTS WEST																			
	F	167	678	894	850	901	1,108	1,403	1,489	1,399	1,334	1,332	1,277	1,339	1,177	1,099	874	1,686	19,007
	M	186	684	942	907	943	1,083	1,294	1,445	1,345	1,258	1,246	1,207	1,228	1,088	878	767	1,064	17,565
12B - RIVER HEIGHTS EAST																			
	F	97	298	347	291	322	716	1,368	1,208	938	639	588	561	645	698	705	574	1,064	11,059
	M	86	340	381	295	356	596	1,200	1,233	984	733	620	604	673	617	577	465	597	10,357
CA Sub-Total		F	264	976	1,241	1,141	1,223	1,824	2,771	2,697	1,973	1,920	1,838	1,984	1,875	1,804	1,448	2,750	30,066
	M	272	1,024	1,323	1,202	1,299	1,679	2,494	2,678	2,329	1,991	1,866	1,811	1,901	1,705	1,455	1,232	1,661	27,922
SEVEN OAKS																			
08A - SEVEN OAKS WEST																			
	F	170	705	910	898	907	1,053	1,169	1,333	1,244	1,059	930	853	885	833	787	703	1,150	15,589
	M	197	776	1,056	1,010	990	1,236	1,284	1,279	1,171	1,055	943	813	853	783	663	579	760	15,448
08B - SEVEN OAKS EAST																			
	F	248	968	1,236	1,259	1,218	1,329	1,493	1,696	1,750	1,565	1,440	1,459	1,527	1,381	1,245	982	1,781	22,577
	M	250	995	1,298	1,201	1,334	1,521	1,554	1,647	1,691	1,496	1,434	1,418	1,594	1,263	1,053	743	1,152	21,644
08C - SEVEN OAKS NORTH																			
	F	32	131	162	209	175	191	146	170	196	230	204	213	231	200	158	133	305	3,086
	M	27	135	193	204	198	175	164	172	182	219	224	216	234	221	164	131	152	3,011
CA Sub-Total		F	450	1,804	2,308	2,366	2,300	2,808	3,199	3,190	2,854	2,574	2,525	2,643	2,414	2,190	1,818	3,236	41,252
	M	474	1,906	2,547	2,415	2,522	2,932	3,002	3,098	3,044	2,770	2,601	2,447	2,681	2,267	1,880	1,453	2,064	40,103
ST. BONIFACE																			
05A - ST. BONIFACE WEST																			
	F	86	303	464	407	352	467	671	687	624	506	473	473	581	542	487	405	1,132	8,660
	M	93	365	446	441	351	431	629	674	580	507	471	480	585	543	462	318	631	8,007
05B - ST. BONIFACE EAST																			
	F	238	1,052	1,482	1,451	1,383	1,486	1,466	1,643	1,851	1,835	1,813	1,592	1,666	1,419	1,219	1,049	1,429	24,074
	M	274	1,203	1,538	1,497	1,463	1,447	1,440	1,425	1,628	1,801	1,738	1,627	1,664	1,345	1,126	882	1,283	23,381
CA Sub-Total		F	324	1,355	1,946	1,858	1,735	1,953	2,137	2,330	2,341	2,286	2,065	2,247	1,961	1,706	1,454	2,561	32,734
	M	367	1,568	1,984	1,938	1,814	1,878	2,069	2,099	2,208	2,308	2,209	2,107	2,249	1,888	1,588	1,200	1,914	31,388

Manitoba Health, Healthy Living and Seniors Population Report - June 1, 2019

Winnipeg Health Region

Municipality	Gender	Under 1	1 - 4	5 - 9	10 - 14	15 - 19	20 - 24	25 - 29	30 - 34	35 - 39	40 - 44	45 - 49	50 - 54	55 - 59	60 - 64	65 - 69	70 - 74	75 +	Total
CHARLESWOOD/TUXEDO																			
	F	169	769	1,090	1,220	1,242	1,336	1,432	1,360	1,420	1,472	1,545	1,567	1,843	1,838	1,718	1,464	3,107	24,592
	M	178	793	1,173	1,237	1,343	1,419	1,471	1,288	1,339	1,386	1,424	1,403	1,638	1,622	1,515	1,353	2,253	22,835
CHURCHILL TOWN																			
	F	0	23	30	29	30	25	37	24	39	35	37	29	37	28	12	14	13	442
	M	5	16	29	35	26	31	33	40	31	31	30	35	42	28	24	14	14	464
EAST KILDONAN COMM																			
	F	460	1,858	2,340	2,125	2,100	2,397	2,920	3,271	2,997	2,748	2,496	2,535	2,926	2,773	2,582	2,046	4,668	43,242
	M	479	1,923	2,372	2,284	2,262	2,501	2,782	3,152	3,083	2,723	2,484	2,481	2,676	2,505	2,146	1,673	2,803	40,329
EAST ST PAUL RM																			
	F	36	157	266	304	327	334	263	245	260	314	341	406	463	425	341	240	336	5,058
	M	35	176	296	292	328	355	275	223	241	266	363	372	436	434	355	237	331	5,015
FORT GARRY COMMUNITY																			
	F	456	1,907	2,372	2,483	2,478	2,982	3,466	3,317	3,161	3,018	2,932	2,701	2,540	2,243	1,867	1,530	2,800	42,253
	M	476	2,002	2,620	2,589	2,512	3,227	3,623	3,083	3,040	2,827	2,870	2,756	2,472	2,149	1,788	1,327	1,982	41,343
ST BONIFACE COMMUNITY																			
	F	326	1,355	1,894	1,831	1,746	1,972	2,144	2,338	2,469	2,357	2,292	2,087	2,250	1,980	1,711	1,455	2,557	32,764
	M	369	1,572	1,957	1,939	1,828	1,907	2,082	2,114	2,200	2,325	2,216	2,124	2,264	1,902	1,594	1,204	1,923	31,520
ST JAMES ASSINIBOIA - NORTH																			
	F	114	486	649	639	664	797	815	880	890	805	675	647	700	667	580	379	529	10,916
	M	141	519	671	730	772	859	904	910	859	785	614	652	696	655	482	354	408	11,011
ST JAMES ASSINIBOIA - W CENTRL																			
	F	327	1,384	1,752	1,676	1,614	1,898	2,360	2,441	2,404	2,195	2,137	2,170	2,471	2,238	1,849	1,667	3,800	34,383
	M	362	1,491	1,776	1,771	1,725	2,003	2,328	2,398	2,337	2,118	2,042	2,078	2,404	2,083	1,622	1,292	2,561	32,391
ST VITAL COMMUNITY																			
	F	360	1,489	1,990	1,900	1,917	2,145	2,460	2,542	2,595	2,431	2,349	2,261	2,696	2,614	2,402	1,936	3,597	37,684
	M	375	1,531	2,039	1,956	1,971	2,208	2,419	2,563	2,526	2,363	2,254	2,234	2,526	2,302	1,998	1,653	2,425	35,343
TRANSCONA COMMUNITY																			
	F	191	755	1,119	1,132	1,126	1,032	1,212	1,247	1,322	1,286	1,092	1,163	1,238	1,043	845	665	1,061	17,529
	M	146	868	1,223	1,148	1,103	1,150	1,200	1,311	1,250	1,299	1,162	1,157	1,204	1,036	776	589	791	17,413
WEST KILDONAN COMMUNITY																			
	F	408	1,622	2,075	2,064	2,037	2,273	2,585	2,954	2,906	2,507	2,266	2,228	2,323	2,140	1,983	1,645	2,877	36,893
	M	433	1,743	2,271	2,113	2,223	2,669	2,742	2,846	2,769	2,452	2,286	2,138	2,350	1,969	1,674	1,291	1,877	35,846

Manitoba Health, Healthy Living and Seniors Population Report - June 1, 2019

Winnipeg Health Region

Municipality	Gender	Under 1	1 - 4	5 - 9	10 - 14	15 - 19	20 - 24	25 - 29	30 - 34	35 - 39	40 - 44	45 - 49	50 - 54	55 - 59	60 - 64	65 - 69	70 - 74	75 +	Total
WEST ST PAUL RM																			
	F	32	130	157	213	175	190	144	169	199	225	200	208	235	197	157	136	299	3,066
	M	27	135	191	201	193	171	167	173	183	212	225	211	238	220	160	130	145	2,982
WINNIPEG INNER CITY - NORTH																			
	F	488	2,017	2,347	2,221	2,282	2,640	2,719	2,631	2,593	2,388	2,314	2,308	2,150	1,780	1,332	1,039	1,880	35,129
	M	517	2,049	2,545	2,423	2,437	2,742	2,757	2,553	2,663	2,425	2,371	2,408	2,502	1,962	1,299	861	1,121	35,635
WINNIPEG INNER CITY - SOUTH																			
	F	278	1,024	1,313	1,211	1,286	1,883	2,851	2,766	2,415	2,047	1,979	1,889	2,039	1,917	1,845	1,488	2,874	31,105
	M	276	1,071	1,401	1,278	1,369	1,737	2,559	2,719	2,362	2,037	1,908	1,845	1,946	1,740	1,489	1,260	1,735	28,732
WINNIPEG INNER CITY - W CENTRL																			
	F	527	2,123	2,598	2,603	2,549	3,095	3,881	3,801	3,318	2,786	2,551	2,499	2,485	2,099	1,840	1,499	2,847	43,101
	M	470	2,201	2,716	2,685	2,711	3,134	3,848	4,119	3,675	3,190	2,971	3,076	3,099	2,539	1,913	1,366	1,712	45,425
Non-FN Sub-Total(Sex)																			
	F	4,172	17,099	21,992	21,651	21,573	24,999	29,289	29,986	28,988	26,614	25,206	24,698	26,396	23,982	21,064	17,203	33,245	398,157
	M	4,289	18,090	23,280	22,681	22,803	26,113	29,190	29,492	28,558	26,439	25,220	24,970	26,493	23,146	18,835	14,604	22,081	386,284
RHA Sub-Total (Sex)																			
	F	4,172	17,099	21,992	21,651	21,573	24,999	29,289	29,986	28,988	26,614	25,206	24,698	26,396	23,982	21,064	17,203	33,245	398,157
	M	4,289	18,090	23,280	22,681	22,803	26,113	29,190	29,492	28,558	26,439	25,220	24,970	26,493	23,146	18,835	14,604	22,081	386,284
RHA Total																			
		8,461	35,189	45,272	44,332	44,376	51,112	58,479	59,478	57,546	53,053	50,426	49,668	52,889	47,128	39,899	31,807	55,326	784,441

Winnipeg Health Region

Municipality	2015	2016	2017	2018	2019
CHARLESWOOD/TUXEDO	45,575	46,008	46,609	46,746	47,427
CHURCHILL TOWN	1,004	983	959	903	906
EAST KILDONAN COMM	77,630	78,982	80,763	82,342	83,571
EAST ST PAUL RM	9,563	9,710	9,806	9,920	10,073
FORT GARRY COMMUNITY	78,254	81,569	84,315	81,464	83,596
ST BONIFACE COMMUNITY	60,158	61,304	62,809	63,228	64,284
ST JAMES ASSINIBOIA - NORTH	19,795	20,997	21,777	21,882	21,927
ST JAMES ASSINIBOIA - W CENTRL	63,454	64,306	65,010	66,079	66,774
ST VITAL COMMUNITY	71,183	72,402	73,322	73,009	73,027
TRANSCONA COMMUNITY	34,585	35,258	35,509	35,510	34,942
WEST KILDONAN COMMUNITY	68,849	70,364	71,214	71,725	72,739
WEST ST PAUL RM	5,207	5,460	5,587	5,724	6,048
WINNIPEG INNER CITY - NORTH	69,876	70,264	70,589	70,561	70,764
WINNIPEG INNER CITY - SOUTH	59,123	59,654	60,275	59,705	59,837
WINNIPEG INNER CITY - W CENTRL	90,133	90,282	90,822	89,441	88,526
Non-FN Sub-Total	754,389	767,543	779,366	778,239	784,441
R.H.A. Total	754,389	767,543	779,366	778,239	784,441

Winnipeg Health Region**Age Group 65+**

Municipality	2015	2016	2017	2018	2019
CHARLESWOOD/TUXEDO	9,855	10,171	10,601	11,028	11,410
CHURCHILL TOWN	87	91	91	84	91
EAST KILDONAN COMM	14,012	14,423	14,930	15,432	15,918
EAST ST PAUL RM	1,484	1,568	1,651	1,742	1,840
FORT GARRY COMMUNITY	9,797	10,095	10,443	10,787	11,294
ST BONIFACE COMMUNITY	9,010	9,216	9,661	10,073	10,444
ST JAMES ASSINIBOIA - NORTH	2,169	2,324	2,448	2,563	2,732
ST JAMES ASSINIBOIA - W CENTRL	12,097	12,274	12,377	12,536	12,791
ST VITAL COMMUNITY	11,926	12,477	12,996	13,486	14,011
TRANSCONA COMMUNITY	4,202	4,376	4,526	4,624	4,727
WEST KILDONAN COMMUNITY	10,000	10,306	10,676	10,977	11,347
WEST ST PAUL RM	858	896	944	976	1,027
WINNIPEG INNER CITY - NORTH	6,920	7,085	7,170	7,293	7,532
WINNIPEG INNER CITY - SOUTH	9,660	9,876	10,135	10,364	10,691
WINNIPEG INNER CITY - W CENTRL	10,229	10,478	10,675	10,847	11,177
Non-FN Sub-Total	112,306	115,656	119,324	122,812	127,032
R.H.A. Total	112,306	115,656	119,324	122,812	127,032